1943 SNIPS and CUTS

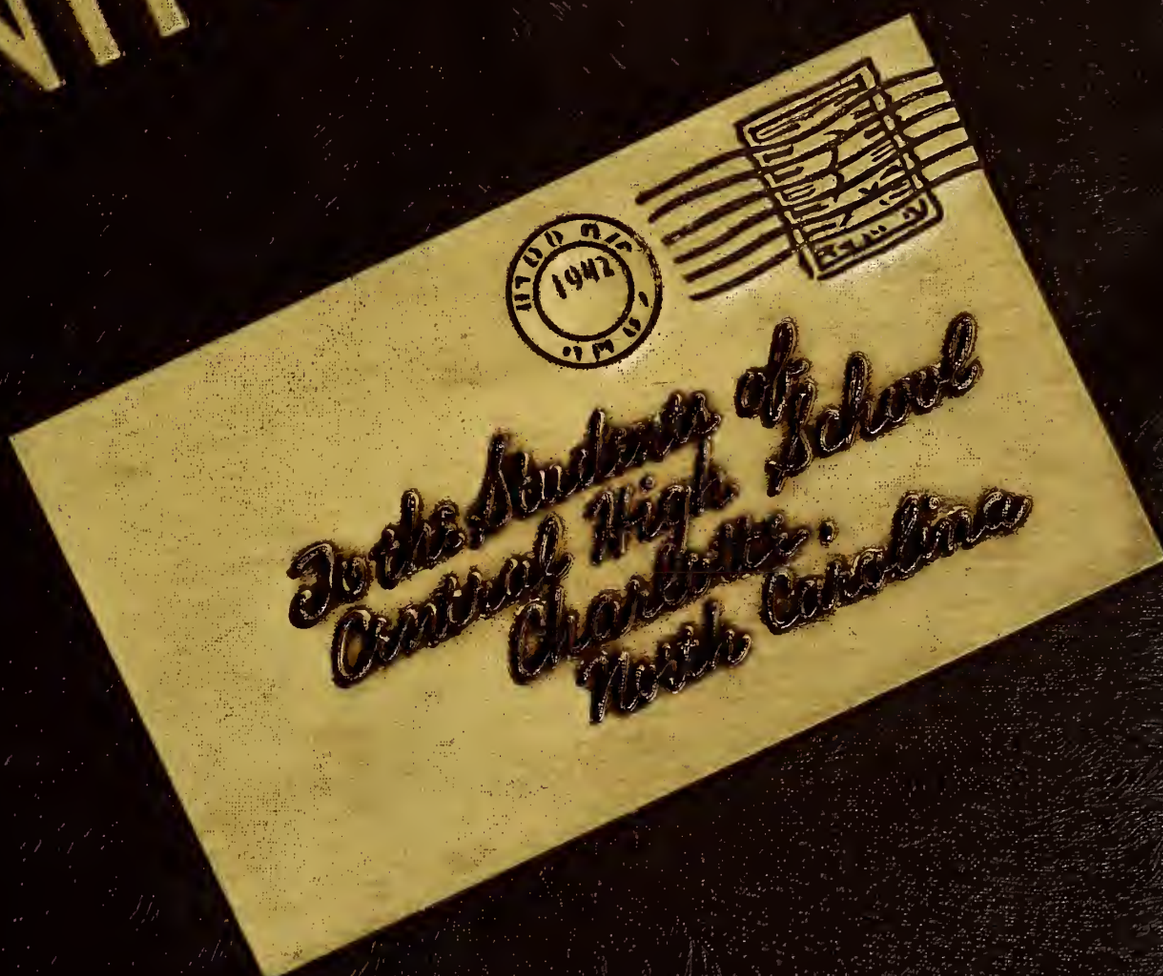

See Fenan

SNIPS & CUTS

SNIPS and CUTS

Published By

THE SENIOR CLASS

CENTRAL HIGH SCHOOL

CHARLOTTE, N. C.

THIRTY-FOURTH EDITION

'43

BILL SCRUGGS
Editor

HENRY ALEXANDER
Business Manager

FOREWORD

THE *class of 1943 has been graduated. The graduates are going forth into a world which is new and strange to most of them. A world that neither gives quarter nor asks quarter will be a far different place from the Central which you have known and loved these years. All of us, both those remaining at Central and the graduates, are facing World War II, the most destructive and most disastrous war in our history. Let us (the students of today) with our knowledge of fairness and of democracy learned at Central, help make a lasting peace.*

In the future we hope that you can look back at this book and remember the happy days of your youth.

DEDICATION

To those boys in the service who have at one time been students at Central High School, this book is humbly dedicated. For a service such as they are rendering we can never express enough gratitude, but we can through the following pages present to them a few beloved memories of the school dear to all their hearts. We hope that they will all come home soon, but until they do and after they are here, they can consider this book all theirs.

In Memoriam

CONTENTS

ADMINISTRATION
FACULTY
CLASSES
ACTIVITIES
ATHLETICS
ADS AND SNAPS

Mr. H. P. Harding
Superintendent of City Schools

Dr. E. H. Garinger
Principal

ADMINISTRATION

Miss Marion Fraser
Dean of Girls

Miss Mildred Smith
Secretary

Mrs. Virginia Agnew, A.B., M.A.
English

Miss Martha Akers, A.B.
Spanish

Miss Mary Virginia Allen, A.B., M.A.
French

Mrs. Myrtle Asbury, A.B.
Commercial

Miss Mary Balle, A.B., M.S.
Distributive Education

Miss Rosannah Blair, A.B., B.S.
Librarian

Mr. Vincent Bradford, B.S.
Physical Education

Miss Margaret Bransford, A.B., M.A.
French

Miss Elizabeth Bunch, A.B., M.S.
English—French

Miss Catherine Clegg, A.B., M.A.
Latin—Spanish

Miss Bonnie Cone, B.S., M.A.
Mathematics

Miss Anne Corry, A.B., M.A.
Mathematics

Mrs. F. K. Dashiell, A.B.
Spanish

Miss Margaret De Vinny, B.S., M.S.
Commercial

Miss Bertha Donnelly, B.A.
Mathematics

Miss Minnie Downs, A.B.
English

Miss Louisa Duls, A.B.
English

Miss Mae Ellis
English

FACULTY

Miss Cornelia Fore, A.B., M.A.
History

Miss Marion Fraser, A.B., M.A.
English

Mrs. Elmer Garinger, A.B., B.S.
English

Mr. J. D. Gault, A.B., M.A.
History

Miss Mary Louise Greene, A.B., M.A.
Public Speaking—Dramatics

Miss Ellie Grier, B.L., B.S.
Latin

Miss Jessie Guin, B.S., M.A.
History

Miss Emily Harris, A.B.
Spanish

Mrs. Cornelia Henderson, A.B., M.A.
Commercial Geography

Miss Jessie Henderson, A.B.
English

Mr. Guy Hutchins, B.S.
Music

Miss Louise Hutchison, A.B.
Mathematics

Miss Sara Kelly, A.B.
Mathematics

Miss Oma Lafferty, A.B., M.A.
History

Miss Catherine Langford
B.A., Ph.M.
History

Miss Helen MacManus, A.B.
English

Miss Eleanor Markham, A.B., M.A.
Mathematics

Miss Rebecca Markham
Domestic Science

Miss Mavis Mitchell, B.S.
Physical Education

Mrs. Marguerite Morgan, B.E.
Home Economics

Miss Mary Armond Nash, B.A.
Illustrative Art

Miss Margaret Newland, A.B., M.A.
English

Mr. John Norman, A.B.
Chemistry

Miss Cora Odom, A.B.
Commercial

Mr. Howard C. Olson, A.B., B.S.
Diversified Occupations

Miss Lillian Parks, A.B.
English

Miss Jessie Rankin, A.B., M.A.
History

Miss Janet Robinson, A.B.
Bible

Mr. Robert Smith
Music

Miss Dorothea Summers, A.B.
History

Mr. Mark Tinkham, A.B.
Physics

Miss Louise Tucker
Bible

Mrs. H. P. Whitacre
Mathematics

Miss Louise Whitlock, B.S., M.S.
Commercial

FACULTY

CLASSES

SENIOR CLASS OFFICERS

FIRST SEMESTER

JOHN BYRD ..... *President*

JANE IRVIN ..... *Vice-President*

TOM MCNEIL ..... *Secretary*

MITCHELL HARGETT ..... *Treasurer*

SECOND SEMESTER

NANCY JANE ANSLEY ..... *President*

TOMMY STROUPE ..... *Vice-President*

MARY IRVIN ..... *Secretary*

JEANNE SIMPSON ..... *Treasurer*

CLASS DAY OFFICERS

Kinloch Rivers	*Historian*
Henry Alexander	*Prophet*
Virginia Scott	*Poet*
Tommy Carr	*Song Writer*
Haywood Bobbitt	*Lawyer*
Gail Einhart	*Mascot*
Bill Clayton	*Mascot*
Jack Conkwright	*Artist*

Edith Stark Abbott
"Deedee"

Mary Ellen Abernethy

Grace Levette Abrams
Choir, 1, 2, 3; Le Cercle Français, 1; La Voix de France, 2; Secretary and Treasurer of Home Room, 3; House and Grounds Committee, 3.

Janette Abrams
House and Grounds Committee, 1; Sound and Fury, 2; Orchestra, 1, 2, 3; Band, 2; Swimming, 3; Girl Reserves, 3; Club Carolina, 2; Nominatorial College, 1.

Dolly Preston Adams
Treasurer of Home Room, 1; Office Assistant, 3; Chairman Commencement Speakers, 3, Student Assembly Representative, 3, Service Bureau Committee, 3; Honor Society, 3.

Mary Ellen Agnew
Snips and Cuts Staff, 2, 3; President of Home Room, 1; President of Le Cercle Français, 2; Junior Marshal, 2; Girls' Good Sports Club 3, Honor Society, 3; Orchestra, 1, 2; Riding Club, 1; Ways and Means Committee, 2, Program Committee, 3, Chairman Social Committee, 3, Chairman Senior Banquet Committee, 3.

Henry Clifford Alexander
"Specto"

Band, 1, 2; President of Home Room, 2; Junior Marshal, 2; Senior Ring Committee, 3; Nominatorial College, 2; Student Assembly, 3; Business Manager Snips and Cuts, 3; Boys' Good Sports Club, 2; Traffic Committee, 2, German Club Vice-President, 3; Honor Society, 3; Chairman of Tickets and Operations Committee, 3; War Bonds and Stamps Committee, 3; Carnival Committee, 1; Band, 1, 2.

Robert Ernest Allen
O. D. S., 3; Treasurer of Hornets Nest History Club, Treasurer of German Club; Orchestra, 1, 2, Debating Society, 3; Red Cross Committee.

Sarah Margaret Altee
"Mogs"

Swimming Club, 1; Treasurer of Home Room, 2; Club Carolina, 2; Dramatics Club, 2; S. O. L. Bible Club, 1, 3; Nominatorial College, 1.

Norma Love Anderson
Choir, 1, 2; Riding Club, 1; Girl Reserves.

Nancy Jane Ansley
Girls' Good Sports Club, 1, 2, 3, Publicity Chairman, 3; Vice-President of Junior Class, 2; Vice-President of Girls' Athletic Association; Cheerleader, 3; Chairman of Red Cross Committee, 3; Nominatorial College, 2; President of Home Room, 1, 2; Spanish Club, 3; Basketball Team, 1, 2, 3, Captain, 1, 2; Secretary of Home Room, 3; President of Senior Class, 3.

Aubrey Youngue Arant, Jr.
President of Home Room, 3; Cadet Corps, 2, 3; Honor Society, 3.

Carroll B. Atkins

Henrietta McWillie Aughtry
"Retta"

Student Assembly, 1; Vice-President of Student Council, 3, President, 3, Chairman of Program Committee, 3; Traffic Committee, 3; Ways and Means Committee, 3; Diploma Committee, 3; Treasurer of Junior Class, 2, *Rambler* Representative, 2, Junior Marshal, 2, *Lace and Pig Iron* Representative, 1, 2; Girls' Good Sports Club, 2, 3, Secretary, 3; Dramatics Club, 1; Choir, 2; Little Choir, 2, 3; Swimming Club, 1.

Mildred Malcolm Baggett
S. O. L. Bible Club, 2; Choir, 3.

WILLIAM SINCLAIR BAILLIE

MARGARET ELEANOR BAKER

SARAH ELIZABETH BANGLE

HENRY BARR
Football.

BETTY ANN BATTLE

CHARLES WESLEY BAUCOM
Student Council, 3.

JAMES EDWARD BAYNARD
"JIM"

BETTY JANE BEATTY
"BET"
S. O. L. Bible Club, 3.

ROBERT ERSKINE BEATTY
"BOB"

ROBERT BEAVER, JR.

MARJORIE GERTRUDE BELCH
Hornets Nest History Club, 3; Le Cercle Français, 3.

JACQUELINE LEE BELK
"JACKIE"
President of Home Room, 1, Treasurer, 3; Girls' Good Sports Club, 3; Dramatics Club, 1.

DOROTHY NELL BELL

DORIS LUCILLE BENNETT
"DOT"
Secretary and Treasurer of Home Room, 1; Club Carolina, 2.

EUNICE MAE BERG
Vice-President of Home Room, 1; History Club, 2; Riding Club, 1; Bible Club, 2; Girls' Good Sports Club, 3.

PAUL A. BERG
President of Home Room, 2; Football, 1, 2, 3, Captain, 3; Baseball, 3.

JOHN DANIEL BERRY
Football; Track; Block "C" Club; Baseball; *Lace and Pig Iron* Representative; Student Assembly; *Rambler* Representative; SNIPS AND CUTS Representative; Choir Secretary.

SARAH LOURINE BERRY
Swimming Club, 1, 2; Basketball, 1, 2; Soccer, 1, 2; Dancing Club, 1; Student Assembly, 2.

EDWARD HILTNER BERTRAM, JR.

SARAH JANE BIBERSTEIN

THOMAS SCHRODER BIGHAM
"TOMMY"
Boys' Good Sports Club, 2; Cadet Corps, 2; Bible Club, 2, 3; Nominatorial College, 3; Treasurer of Home Room, 2, Secretary, 3; History Club, 1.

THOMAS LEE BIRD, JR.
"BUDDY"
Rambler Staff; Cafeteria, 1, 2, 3.

VIRGINIA FLORENCE BIRD
Swimming Club, 2; History Club, 3.

NANCY JEROLDINE BISHOP
Junior Marshal, 2; Office Assistant, 2; Vice-President of Home Room, 1; *Lace and Pig Iron* Representative, 2; Variety Show, 1; Swimming Club, 3; Orchestra, 1, 3; Interclub Council Representative Girl Reserves, 3.

PHYLLIS PEARL BISHOP
"PHIL"

CHARLES ROBERT BITTLE
Band, 1, 2, 3; Vice-President of Home Room, 1, Treasurer, 2; Honor Society, 3; Civil Air Patrol, 3.

BARBARA JAYNE BLACK
"BOBBIE"
Treasurer of Club Carolina, 1, Vice-President, 2; Secretary of History Club, 1; S. O. L. Bible Club, 2; Swimming Club, 2, 3.

JOANNA BLACK
"Jo"
Office Assistant.

PHILIP WAYNE BLACK
"FLEET"
Student Assembly, 1; Vice-President of Home Room, 1.

MARGARET LEE BLACKARD
Hornets Nest History Club, 3; S. O. L. Bible Club, 2; Honor Society, 2, 3; Service Bureau, 2; Le Cercle Français, 3; Spots and Foots, 3; Bonds and Stamps Committee, 3; Girls' Good Sports Club, 3; Service Men's Plaque, 3.

ELLA MARGARET BLACKMON
S. O. L. Bible Club; Vice-President of Home Room; Coach Bradford's Office, 3; Honor Society, 3.

JAMES THOMAS BLACKMON, JR.

NANCY KATHERYN BLAKELY
President of Home Room, Vice-President; SNIPS AND CUTS, 2, 3, Senior Photo Editor, 3; House and Grounds Committee, 2; *Rambler* Representative, 1; Bible Club, 1; Spanish Club, 2, 3; Riding Club, 1; Junior Marshal, 2; Nominatorial College, 3; Hockey, 2; Swimming Club, 2, 3; Captain of Swimming Team, 3; Honor Society, 2, 3, Treasurer, 3; Girls' Athletic Association, 1, 2, 3; *Lace and Pig Iron* Representative, 2; History Club, 1.

STEWART BENNETT BLANTON
"BUDDY"
Operations Committee, 1, 2; Cadet Corps, 2, 3; Boys' Good Sports Club, 3.

WILLIAM HAYWOOD BOBBITT, JR.
"CHUNK"
Student Assembly, 1; Treasurer of Home Room, 1; SNIPS AND CUTS, 2; Junior Marshal, 2; Lost and Found Committee, 3; War Bonds and Stamps Committee, 3.

RICHARD STEWART BOWARD
"DICK"
Band, 1, 2, 3.

BETTY JEAN BOYD
Sortball, 1, 2; Basketball, 2.

DONALD GENE BRIDGER
Treasurer of Home Room, 1, Secretary, 1; Traffic Committee, 2; *Rambler* Representative, 1.

RICHARD HARVEY BRITTON
"DICK"

MARVIN COMER BROCKMANN
"BROCK"
Secretary of Home Room, 3; Traffic Force, 3; Cadet Corps, 3.

PAUL WILSON BROOKS
Baseball, 1, 2, 3; Football, 2, 3; Block "C" Club; President of Home Room, 2, 3; Boxing, 3.

BETTY LILLIAN BROWN
Home Room Secretary and Treasurer, 2; Student Assembly, 2; Girl Reserves; *Rambler* Representative, 2; Bible Club; Honor Society, 3; Hockey, 3; Basketball, 3; Soccer, 3; Softball, 3.

GIRSON BRYANT

CARRIE IRENE BRYANT

MANNON DEL RENA BRYANT

EVA MARTIN BULLOCK
Orchestra, 1, 2; *Rambler* Representative, 2; S. O. L. Bible Club, 2; Dramatics Club, 2; Spanish Club, 3; Basketball, 3.

LILLIAN IRENE BURKHALTER
Secretary of Home Room; Student Assembly, 2; Choir, 2; Girl Reserves; Dramatics Club.

CADWALLADER COLES BRUNS
"WALLABA"
Student Assembly, 3; Boys' Good Sports Club, 3; Operations Committee, 3; President of Home Room, 3; Track, 3.

PAULINE PEARL BYERS
"POLLY"
Dramatics Club, 1, 2; Soccer, 1.

JOHN B. BYRD, JR.
President of Home Room, 1, Vice-President, 3; Dramatics Club, 2, 3; "The Man Who Came to Dinner," 3; President of Senior Class, 3.

CHARLES L. BYRUM

JACK MEHAFFY CALLAHAM
"JACKSON"

VIRGINIA HELEN CAMERON
Rambler Staff; Spanish Club.

TERESA REGINA CAPPER

JEAN MARIE CARLETON
Basketball, 2; *Rambler* Representative, 3; Home Room Officer, 2.

CATHERINE MILDRED CARPENTER
Choir, 1, 2.

HELEN SHELBY CARRIER

TOMMY B. CARR
Band, 1, 2; Visual Aids, 1, 2; Traffic Force, 1, 2, 3; History Club, 2.

EDD MCLENDON CARTER
Cadet Corps Corporal.

JAMES M. CATES
"JIMMY"
Vice-President of Home Room, 2, President, 3; Dance Committee, 3.

BENJAMIN RALPH CATO, JR.
Camera Club, 1, 2, 3; Vice-President of Home Room, 2; Civil Air Patrol, 3; SNIPS AND CUTS Photographer, 3.

GLORIA THERESA CAUTILLI

MARY ELIZABETH CHAPMAN
"LIB"
Choir, 1, 3, Vice-President, 3; Secretary of Home Room, 2; State Student Council Congress, 2; S. O. L. Bible Club, 1; Dramatics Club, 2, 3; Office Assistant, 3; Chairman Senior Invitations Committee, 3; House and Grounds Committee, 3; "Stage Door," 2; Swimming Club, 3.

DONALD STEVENS CHARLES, JR.
"COOGIE"
Choir, 2; Football, 1.

MARY ELIZABETH CHRISTIANSON
"CHRIS"
President of Home Room, 1, 2, 3; Nominatorial College, 1, 2, 3; *Lace and Pig Iron* Representative, 1, 2; Hornets Nest History Club, 1, 2; Spanish Club, 2; Junior Marshal, 2; Honor Society, 2, 3; Chairman of Students Service Bureau, 3; Chairman of Red Cross Council, 3; D. A. R. Award Winner, 3; Office Assistant; Co-Advertising Manager of *Rambler*, 3; Vice-President of Student Council, 3; Chairman of Program Committee, 3.

BILL CLANTON

SENIORS 1943

VIRGINIA LOUISE CLARK
"GINNY"
Choir, 2, 3; Dramatics Club, 2, 3.

DOROTHY JEAN CLAYTON
La Voix de France, 2.

CLAUDIA FAITH COCHRANE
Bible Club, 2; Orchestra, 1, 3; Treasurer of Home Room.

CHARLES COLLIE

JACK RUSS CONKWRIGHT
Rambler Staff, 3; Art Club, 3.

ROBERT HENDRIX COOK
Traffic Committee, 3; Spanish Club, 3.

DONALD AMOS COOK

JERE COOK

ROBERT JERRELL CORRIHER
"BOB"
Football, 1, 2, 3.

FRANCES KATHERINE COVINGTON
President of Home Room, 1, 3; Student Assembly Representative, 1; French Club, 1.

MARY GRACE COVINGTON

LILLIAN MARIAN COVINGTON
Secretary of Home Room, 2, Treasurer, 3; Junior Marshal, 2; Treasurer of L'Heure Français, 1; Secretary of Le Cercle Français, 3.

RALPH EUGENE COX

WILLIAM THOMAS CRADDOCK
"BILL"
Dance Committee, 3.

ANN APRIL CRAVER
Honor Society, 2, 3; President of Le Cercle Français, 3; History Club, 1; Dramatics Club, 3; S. O. L. Bible Club, 3; Tennis, 2; Girls' Athletic Association, 1, 2, 3; Assistant Editor of *L'Etoile*, 3.

Francis Earle Crawford, II
"Buddy"
Treasurer of Home Room, 1; Cadet Corps, 2; Rifle Club, 2.

Helen Marie Crisco
Choir, 1, 2, 3.

Esther Hyndman Crockford
"Es"
Vice-President of Sophomore Class, 1; President of Home Room, 1, Secretary, 3; Student Assembly, 1, 2, 3; Nominatorial College, 1, 3; House and Grounds Committee, 1; Hornets Nest History Club, 2; Ciceronadae et Aeneadae Latin Club, Secretary, 2; Parliamentarian of Latin Club, 2; *Rambler* Representative, 1; Program Committee, 3; Chairman of P.-T. A. Committee, 3; Honor Society, 2, 3, President, 3; Junior Marshal, 2; Basketball, 1; Soccer, 1; Swimming Club, 1; Girls' Athletic Association, 1, 2; Girls' Good Sports Club, 3; Lost and Found Committee, 3; Chairman of Service Men's Memorial Committee, 3.

Nancy Cromer
Treasurer of Home Room, 1, Secretary, 2; La Voix de France, 2; Le Cercle Français, 3; Girls' Good Sports Club, 2, 3, President, 3; Honor Society, 3.

Sidney Lee Cruse

Jean Scott Croxson
Student Assembly, 2; Hornets Nest History Club, 2, 3; Honor Society, 2, 3; Chairman of House and Grounds Committee; Choir 1, 2; President of Home Room, 3; Riding Club, 1.

John Edward Culbertson
"Ed"
Student Assembly; Cadet Corps; Visual Aids Committee, 2, 3.

Arthur Winfield Daniels, Jr.

Beatrice Bernice Day
"Pete"
History Club, 1; Bonds and Stamps Committee.

Gloria Christine Deal
Girls' Good Sports Club, 2, 3; Treasurer of Home Room, 3; Dramatics Club, 2, 3; Le Cercle Français, 2.

Frances Powell DeLamar
"Pamp"
Choir, 1, 2; Treasurer of Home Room, 2, 3, Vice-President, 3; Basketball, 3; *Rambler* Representative, 1; Spanish Club, 3.

David James DeLaney
"Jim"
Visual Aids Committee, 2, 3; Traffic Committee, 3.

SENIORS 1943

DOROTHY LOUISE DENTON

Student Assembly, 1, 2; Nominatorial College, 1; Vice-President of Home Room, 1, 2, Secretary, 1; *Rambler* Representative, 1; S. O. L. Bible Club, 1; Latin Club, 1; President of Club Carolina, 2, Treasurer, 2.

FRANCES LILLIAN DIGGS

S. O. L. Bible Club, 1, 3; Dramatics Club; Nominatorial College; President of Home Room, 2; Secretary of Club Carolina, Vice-President; Swimming Club.

WILLIAM EUGENE DOAR

KEMP RUSH DUNAWAY

Cafeteria; Orchestra, 1, 2, Student Conductor, 3; Dance Committee, 3, Vice-President of Home Room, 1; Little Symphony, 1, 2; SNIPS AND CUTS Staff, 2; Tennis, Spanish Club, 3.

PATRICIA JANE DUNCAN

Rambler Representative, 1, 2, 3; Dramatics Club, 1, 3; Basketball, 3; Softball, 2, 3.

CHARLIE BURRELL DURHAM

PENELOPE ANN DURHAM

Secretary of Home Room, 1, 2; Girls' Good Sports Club, 2, 3, President, 3; French Club, 1; Ways and Means Committee, 3; *Lace and Pig Iron* Representative, 1.

EUNICE BLANCHE EDDENS

Student Assembly, 3; Swimming Club; Lost and Found Committee; "The Man Who Came to Dinner."

RALPH PEARSON EDWARDS

Secretary of Home Room, 1; Choir, 1, 2; Operations Committee, 3; Honor Society, 3; Nominatorial College, 3.

EVELYN JUNE ELAM

LOUISE FAYSSOUX ELLERBE

Latin Club, 2, Secretary, 3; Honor Society.

ISAAC LEMUEL FALKNER

"LEM"

2nd Lt. Cadet Corps.

MARJORIE JEAN FANT

"JEANNIE"

President of Home Room, 2, 3, Secretary, 1, Treasurer, 1; Nominatorial College, 2, 3; Orchestra, 1, 2; Spanish Club, 3.

GEORGE WILLIAM FARRIS

Orchestra, 1; Choir, 2.

CARL WESLEY FARRISS

"NITRO"

Sergeant in Cadet Corps; Chairman of Diploma Committee; Honor Society.

Steve Fellos

Visual Aids, 2, 3; Journalism, 3; Band, 1; Manager of Track Team, 1, 2, 3; Basketball, 2, 3; Vice-President of Centralites History Club; Hornets Nest History Club; Vice-President of Junior Class, 2; Treasurer of Home Room, 1, 2, 3; *Rambler* Staff.

Betty June Ferguson

Bible Club, 2, 3.

Clyde Covington Fesperman, Jr.

"C. C."

Band, 2; Operations Committee, 1; Treasurer of Home Room, 3.

William Boyd Finlayson

Lambda Chi Bible Club, 1, 2, 3, President, 3; Dramatics Club, 1; Choir, 1, 2, 3; Cadet Corps, 3.

Gloria Frances Fine

Visual Aids Secretary, Social Committee; Secretary of Home Room; Dr. Garinger's Office.

Mary Luella Fisher

Secretary of Home Room, 3; Basketball, 1; Soccer, 1; Softball, 1; Hockey, 2; Club Carolina, 2; Member of Athletic Association, 1, 2; Band; Choir 2.

Helen Ray Fleenor

Swimming Club, 1, 2; Riding Club, 1; Spanish Club, 3; French Club, 1; Orchestra, 2; Basketball, 3.

Edwin Davis Fleischman

Band, 1, 2.

Maria Therese Flynt

"Tere"

Vice-President of Home Room, 2; Choir, 1, 2, 3, Secretary, 3; Spanish Club, 2, 3.

William Vance Fogleman

"Bill"

Vice-President of Home Room, 2, Treasurer, 1; House and Grounds Committee, 2; Carnival Committee, 1; Cadet Corps, 2, 3.

Betty Lee Ford

Swimming Club, 1, 2; Riding Club, 1; Spanish Club, 3; Basketball, 3.

Thomas Hugh Forsythe

"Tom"

Boys' Good Sports Club, 1; Treasurer of Home Room, 2; Tennis, 2, 3; Hi-Y Club, 3.

ROBERT BRUCE FOWLKES, JR.

EARLE LINDER FREEMAN
Vice-President of Home Room.

JAMES FREEMAN

MARTHA BLAKE FRICK
Secretary of Home Room, 1, Program Committee; *Rambler* Representative, 3; Shorthand Club, 3; Swimming Club, 1; Office Assistant.

LEONORA BRUNSON FULP
"LEE"
Vice-President of Home Room, 2, Secretary, 3; S. O. L. Bible Club, 3; Spanish Club, 3; Tennis, 2.

ROBERT BIVENS FURR

LUCIUS GASTON GAGE, JR.

ALBERTA JEANETTE GALLOWAY
"BOOTS"
Chairman Devotional, 1, 2; Dramatics Club, 2, 3; Award for Best Crew Members; Stage Manager of "Kind Lady."

JAMES HERBERT GARRISON
"JIMMY"

LOTTIE GIBSON
"WOOGIE"
Business Club; Girl Reserves.

JOHN KINDALL GILBERT, JR.
Vice-President of Home Room, 1, Secretary, 2; Track, 1; Junior Marshal, 2; Football, 1, 2, 3; Chairman of Victory Corps; Secretary and Treasurer of Block "C" Club.

JOSIE ELIZABETH GOINES
Girl Reserves, 1, 2, 3, Treasurer, 3.

THOMAS MOORE GOOD
"TOM"
Band, 1, 2; History Club; Little Symphony, 2, 3; Cafe, 2, 3; Vice-President of Home Room, 2, Traffic Committee, 2, 3; Dance Committee, 3; Carnival Committee, 2; Baseball, 3; Spanish, 2.

JACK BYRON GOODE
Band.

NANCY ROBERTA GOODE
Swimming Club, 1, 2; Speech Club, 2; Los Conquistadores, 3; Bible Club, 3.

Elizabeth Hofeller Goodman
"Lib"

Speech Club, 1; Swimming Club, 1; Miss Lafferty's History Club, 1; La Voix de France, 1, 2; Le Cercle Français, 3; Lost and Found Committee, 3; Movie Editor of *L'Etoile*, 3.

Monzell Grey

Girls' Good Sports Club, 2, 3; *Lace and Pig Iron* Representative, 1, 2; Student Assembly, 1; Choir, 2, 3; *Rambler* Staff.

Keely Albert Grice, Jr.

Cafeteria, 1; Golf Team, 1, Captain, 2, 3; Secretary of Home Room, 1, 3, Treasurer, 3.

Jack Griffin

June Guest

French Club, 1, 2.

Rue Wilson Guthrie
"Ruedue"

Hornets Nest History Club, 3; Dramatics Club, 3; Nominatorial College, 3.

Benjamin Leopold Haas
"Ben"

Annie Jane Hackney

Bible Club, 1; Soccer Club, 1.

Ruth Inez Hackney

Treasurer of Home Room, 2.

Hilda Jane Hait

Rambler, 1, 2; Shorthand Club, 3; Girl Reserves, 3.

Dean Malcolm Hanchett

Treasurer of Home Room, 1, Secretary, 2; Band, 2; House and Grounds Committee, 1; Tar Heel History Club, 2; Nominatorial College, 3.

John Hobart Hannon

Band, 1, 2.

Barbara Ann Hanson

Treasurer of Home Room, 1, 2; Art Club, 3; French Club, 1, 2; Girls' Good Sports Club, 3; Dramatics Club, 1.

Deward Mitchell Hargett

Treasurer of Senior Class, 3; Football, 3; Treasurer of Home Room, 1, 2; Chairman of Ways and Means Committee, Senior Class, 3; Ring Committee, 2, 3.

Ruth Link Harding

"Link"

Girls' Good Sports Club, 2, 3; Social Committee, 2.

Doris Harkey

Lace and Pig Iron Representative, 1; Latin Club, 2; Student Assembly Representative, 2; S. O. L. Bible Club, 3; Miss Fraser's Office, 3; President of Home Room, 3; Nominatorial College, 2; Tennis Club, 1; Honor Society, 3.

William Wade Harlan

"Bill"

Clarence Harrison

Choir, 1, 2, 3.

Charles Haddon Havnaer

"Jack"

Band, 1, 2; Boys' Good Sports Club, 3.

Leslie Heath

Vice-President of Sophomore Class, Treasurer; Treasurer of Student Council; President of Junior Class; Vice-President of O. D. S., Parliamentarian.

Elizabeth Serena Helms

"Lib"

Vice-President of Home Room, 1; Vice-President of La Voix de France, 1, 2; Orchestra, 1, 2, 3; Secretary of Junior Class, 2; House and Grounds Committee, 2; Student Assembly Representative, 2; Nominatorial College, 1, 2, 3; Basketball, 3; Choir, 3; *Rambler* Representative, 3; Commencement Speaker Committee.

Coline Helvenston

"Fuzzy"

La Voix de France, 1, 2; Dramatics Club, 1.

James Rutledge Henderson

"Jimmy"

John Wesley Henderson

"Reverend"

Choir, 1.

Dorothy Virginia Hewitt

Latin Club, 2, 3, Vice-President, 3; S. O. L. Bible Club, 3, Secretary, 3; Secretary of Home Room, 3; Honor Society, 2, 3; Swimming Club, 3.

Mary Alice Heywood

President of Home Room, 1, Secretary, 3; Student Assembly Representative, 2, S. O. L. Bible Club, 2.

William Wood Hickey

"Bill"

Junior Marshal, 2, 3; Orchestra, 1, 2, 3, Manager, 1, 2, 3; Manager of Little Symphony, 2, 3; Chairman of Lost and Found, 3; Student Council, 3; Student Assembly, 3.

Marilee Clarke Hicks

Student Assembly, 1, 2; Girls' Good Sports Club, 1, 2, 3, Secretary, 3; Snips and Cuts Staff, 2, 3, Advertising Manager, 3; Cheerleader, 2, 3; Ways and Means Committee, 3; Girls' Athletic Association, 1, 2, 3, Treasurer, 2, 3; Spanish Club, 3; Basketball, 1, 2, 3; Swimming Club, 2, 3; Lost and Found Committee, 2.

James Hammond Hillis

Joscelyn Hill

"Noisy"

Sound and Fury; Dramatics Club, 1; Tennis, 2; Carnival Home Room Committee, 1, 2; S. O. L. Bible Club, 3; Spanish Club, 3; Cafeteria Committee, 3.

Ramsay Hines

"Stonewall"

Football, 2; Track, 2; President of Home Room, 1, Vice-President, 1.

Julius Charles Hobbs

Orin Vance Hoke, Jr.

"O. V."

Secretary of Home Room, 1, 2, 3; Band, 1, 2.

William Gordon Holler

Harold Hollifield

Patricia Jane Hollingsworth

Orchestra, 1, 2; Dramatics Club, 1; S. O. L. Bible Club, 3.

Richard LeGrand Holtzclaw

Richard Harvey Hoover

"Dick"

Football, 3; Baseball, 2, 3; Central Hi-Y, 2; President of Home Room, 1; Student Council Representative, 2; Block "C" Club, 3.

Mary Irwin Horne

SENIORS 1943

WILLIAM WELDON HORNSBY

JAMES T. HOUGH, JR.

HELEN ANN HOVIS

Secretary of Home Room, 1, President, 2, Vice-President, 3; Service Committee; Traffic Committee; Spanish Club, 3, Program Committee; Honor Society, 3; Junior Marshal, 2, 3.

LLOYD THOMAS HOVIS

Football, 1, 2, 3; Manager of Track Team, 1; Track Squad, 1; Block "C" Club; Basketball Squad, 1.

WILLIAM HUFF

"BILL"

Band, 1, 2, 3; Orchestra, 2, 3; Treasurer of Home Room, 1, 2, Vice-President, 2, Carnival Committee.

STEVEN ALLEN HUNTER, III

"STEVE"

Orchestra, 1; Traffic, 3.

ROSE MARIE HURT

Secretary of Home Room, 1, Vice-President, 3; Choir 2; Spanish Club, 3.

MALCOLM LUTHER HUSS

JANE CARGILE IRVIN

Rambler Representative, 1; Treasurer of Home Room, 1, Secretary, 3; Junior Marshal, 2; Spanish Club, 3; Vice-President of Senior Class, 3; Student Assembly, 3; Honor Society, 3, President, 3; Cafeteria Committee, 3; Girls' Good Sports Club, 3.

MARY GASTON IRVIN

President of Home Room, 1; Nominatorial College, 1; Junior Marshal, 2; Spanish Club, 3; Secretary of Senior Class, 3; Chairman of Cafeteria Committee; Girls' Good Sports Club, 3; Secretary of Honor Society, 3.

BENJAMIN M. IVEY

Football, 1, 2, 3; Track, 1, 2, 3; Dance Committee, 2; Student Assembly, 1, 2; Chairman of Carnival Committee, 2; Treasurer of Student Council, 2; Cafeteria, 1, 2, Committee, 1; Vice-President of Home Room, 1; Junior Marshal, 2, 3; SNIPS AND CUTS Staff, 3, Sports Editor, 3; Block "C" Club, 3, Vice-President, 3.

MARGARET JACKSON

Girl Reserves, 3.

BETTY JANE JENKINS

Band, 1, 2; Spanish Club, 3; Girl Reserves Club.

MARY ELIZABETH JENKINS

"BETTY"

Vice-President of Home Room, 1, 3, President; *Rambler* Representative; Choir.

MARY FRANCES JOHNSON

Gerald Ray Jordan, Jr.

Debating Team, 2, 3; Treasurer and Parliamentarian of O. D. S., 2, President, 3; Student Assembly, 2, 3; Honor Society, 2, 3; Delegate to State-wide Meeting, 2; Latin Club, 3, Treasurer, 3; Senior Ring Committee, 3.

Virginia Ranson Kale

"Kickey"

Dramatics Club, 1; Treasurer of Home Room, 1; President, 2, Vice-President, 3; Nominatorial College, 2.

Gus Matthew Karres

President of Junior Class, 2; Band, 1, 2; Orchestra, 3; Dance Committee, 2, Chairman, 3; Basketball, 1.

Jean Taylor Keiger

Vice-President of Home Room, 1; *Rambler* Staff, 2, Representative, 1; Student Assembly, 3; Honor Society, 2, 3; Orchestra, 1, 2, 3; Spanish Club, 3; Program Committee, 3; Good Sports Club, 3.

Edward Yates Keesler, Jr.

Home Room, 1, 2, 3; Tennis, 1, 2, 3, Captain, 2, 3; Band, 1, 2, 3.

Gerard Watts King, Jr.

Visual Aids Committee.

Doris Kinmon

President of Home Room.

Donald Lee Kinsey

Home Room Recreation Committee, 2, 3; Treasurer of Home Room, 1; Football, 2, 3, Boxing, 1, 2, Captain, 3; Block "C" Club, 2, President, 3.

Robin Smith Kirby, Jr.

President of Sophomore Class, 1, Secretary, 1; O. D. S., 1, 2, 3; Dance Committee, 1, 2, 3; Program Committee, 2; Junior Marshal, 2, 3; Orchestra, 1, 2, 3; Student Assembly, 1; Student Council, 1, President, 3; Basketball, 2, 3; *Lace and Pig Iron* Representative, 1; Boys' Good Sports Club, 3, Secretary of Junior Class, 2; Scrap Committee, 3; Carnival Committee, 2, 3.

Patricia Louise Kirstner

Tar Heel History Club; Carolina History Club; *Rambler* Staff.

Evelyn Victoria Knight

History Club; Bible Club; Girls' Athletic Association.

Frieda Bertha Kuhn

Choir, 1, 2, 3.

SENIORS

JUNIUS BEVERLY LAMB

BILL COLEMAN LAMB

JEANNE ELIZABETH LANGFORD
Lace and Pig Iron Representative, 1.

DORIS ELLIOTT LAYTON
History Club, 1, 2; Le Cercle Français, 3; S. O. L. Bible Club, 3; Swimming Club, 3; *Rambler* Representative, 1; French Club, 1; Home Room Recreation Committee, 1.

TAYLOR LEONARD
"Doc"
Dance Committee, 3; Secretary of Freshman Class, 1; Operations Committee, 2, 3, Chairman, 3; Junior Marshal, 2, 3; SNIPS AND CUTS Staff, 3; Lost and Found, 3; Boys' Good Sports Club, 3; Carnival Committee, 2; Student Assembly, 3.

BARBARA LIBBY
French Club, 1, 2; Orchestra, 1.

DOROTHY ELAINE LIGON
"DORRIE"
S. O. L. Bible Club; President of Home Room, 3.

LEWIS BROOKS LINDSAY, JR.

MARY ELIZABETH LISK
"LISKY"
Choir, 1, 2; Variety Show, 2, 3; Girls' Good Sports Club, 2, 3, Vice-President, 3; Mr. Dysart's History Club, President, 2; Chairman of Initiation Committee.

STANLEY LISS

WRISTON HALE LOCKLAIR
"WINKS"
Choir, 2, 3; *Rambler* Staff, 3; Dramatics Club, 3.

CHARLIE BELK LONG
Football.

WILLIAM GEORGE LONG
Choir.

MARIAN FRANKLYN LOVE
"LOVE"
Orchestra, 1, 2; *Rambler* Representative, 1; Nominatorial College, 2.

MARY JANE LOVE
Secretary of Sound and Fury Speech Club, 1; President of Home Room, 1, 3; Honor Society, 2; Vice-President of S. O. L. Bible Club, 2, President, 3; Junior Marshal; Hornets Nest History Club, 2, Vice-President, 3; Spanish Club; Diploma Committee; Social Committee; Cafeteria Committee.

JULIAN MANIES LYNCH
Hi-Y Club, 2, 3.

MARY JANE MALLETT
"MICKEY"
S. O. L. Bible Club, 3; Vice-President of Home Room, 3.

LILLIE MAMALIS

JAMES NICK MAMALIS
Choir, 1, 2, 3; Vice-President of Home Room, 1. Secretary, 3; Student Assembly, 2; Track Team Manager, 1, 2, 3; Visual Aids, 2, 3; French Club, 1, 2; History Club, 2.

ROBERT E. MANNING
"BOB"
Vice-President of Home Room, 1; Hi-Y Club, 2; Visual Aids, 2; Football Manager, 3; Track Manager, 3; Student Assembly, 1, 2; *Rambler* Representative, 1.

BETTY IOLA MANSON

BILLY MARTIN

JOEL ESTES MARTIN
"JOE"
Junior Marshal, 2, 3; House and Grounds Committee, 1; President of Home Room, 3; Scraps Chairman, 3; Tickets and Operations Committee, 3.

BENJAMIN MASSEY
"BEN"

SARAH KEERANS MATHESON
Choir, 1; Sounds and Fury, 1; *Rambler* Representative, 1; S. O. L. Bible Club, 2; Office Assistant, 3.

SARAH MCCALL
Girl Reserves, 1, 2; Basketball, 1; Soccer, 1; Band, 1, 2.

JOHN FREDRICK MCCAULEY
"FRED"
Boys' Good Sports Club, 2; Social Committee, 2; Scientific Research Club, 2; Operations Committee, 2; Tennis Squad, 2; Corporal Cadet Corps, 2, Sergeant, 3; Civil Air Patrol Cadets, 3.

Died May 20, 2003

JENNIE MAE MCGINNIS

"JENNY"

Secretary of Home Room, 1, 2, Treasurer, 2; Miss Lafferty's History Club, 1; Dramatics Club, 1, 2; Carnival Committee, 1, 2, 3; Swimming Club, 2, 3; Basketball, 2; Ways and Means Committee, 2; *Rambler* Representative, 3.

Her twin brother Chesley Showine Chesley died 1 hr 35 min after his twin

HELEN MCLAUCHLIN

Choir, 3.

ROSE MCLEAN

Girls' Good Sports Club, 3; Treasurer of Home Room, 3; Nominatorial College, 3; History Club, 1.

JOSEPH BROWN MCLEOD

President of Home Room, 1; Diploma Committee, 3; Ways and Means Committee, 3; Swimming Team, 2, 3.

JOSEPHINE BIGLOW MCMILLAN

"JO"

THOMAS CLAYTON MCNEIL

"TOM"

Secretary of Senior Class, 3; Football, 3; President of Home Room, 1, Vice-President, 2.

CLIFFORD FULTON MCRORIE

BETTY LEAR MCSWAIN

Dramatics Club, 1; Girl Reserves, 1, 3.

JOSEPHINE MEDLOCK

Junior Marshal, 2; *Lace and Pig Iron* Representative, 2; Secretary of History Club, 2; Treasurer of Spanish Club, 3; Home Room Representative of Student Assembly, 3; President of Home Room, 3, Treasurer, 1; Honor Society, 3; Nominatorial College Representative, 2.

KATHERINE MEDLOCK

Junior Marshal, 2; Treasurer of Home Room, 1, Vice-President, 3; *Lace and Pig Iron* Representative, 2; Secretary of History Club, 2; Spanish Club, 3; Student Assembly Representative, 3; Honor Society, 3; Nominatorial College Representative, 2.

CLARENCE B. MENDENHALL

"BUDDY"

Band, 1, 2.

FRANCES MAE MERRITT

"FRANKY"

Girl Reserves; S. O. L. Bible Club, 3.

EUGENE GUY MESSNER

Vice-President of Boys' Good Sports Club, 3; Vice-President of Home Room, 3; Visual Aids, 3.

FRANK LANE MILLER, JR.

"STINKY"

Dramatics Club, 1; Boys' Good Sports Club, 1; Assistant Manager of Baseball, 2; Dance Committee, 3; Operations Committee, 3.

IRENE FERNE MILLER

"REENIE"

Girl Reserves, 1, 3; Devotional Club; Dramatics Club, 1; S. O. L. Bible Club, 3; Secretary of Home Room, 3.

Helen Joan Miller

Social Committee, 1; Vice-President Home Room, 1, President, 2; Dramatics Club, 1, 2; Hornets Nest History Club, 2, 3; Girls' Good Sports Club, 2, 3; Los Conquistadores, 3; Choir, 1, 2, Treasurer, 3.

Mary Katherine Miller

Oscar Lee Miller

"Bonecrusher"

Band, 1; Carnival Committee, 2, Treasurer of Junior Class, 2; Marshal, 2, 3; Track, 2, 3; Football, 2, 3; Cafeteria, 1, 2; Traffic Force, 1; Home Room Officer, 1.

Fred Neal Mitchell

Student Assembly, 1; Operations Committee, 1; Ways and Means Committee, 2.

Glenn D. Moak, Jr.

Student Council Representative, 1; Orchestra, 1; Band, 2, 3; Visual Aids, 2, 3.

Benton Douglas Moore

Hazel Hughes Moore

Junior Marshal, 2; Secretary of Home Room, 2, Treasurer, 3; Band, 1, 2, 3; Spanish Club, 3; Visual Aids Committee, 2, 3.

Richard Talmage Moore

Band, 1, 2, 3, President, 3; Orchestra, 1, 2, 3; Drum Major, 2, 3; President of Home Room, 3.

Thomas William Moore

"Saint Peeter"

Rambler Representative, 1, 2, Assistant Business Manager, 1, Advertising Manager, 2; Cadet Corps, 2; Los Conquistadores, 2; Boys' Good Sports Club, 2; Choir, 3; Tennis, 3; Nominatorial College, 3.

William Henry Moore

Baseball, 3.

Anner Irene Morgan

Student Assembly, 2; S. O. L. Bible Club, 1, 2, 3; Mr. Dysart's History Club, 2; Choir, 1, 2, 3.

Marjorie Elizabeth Morgan

"Margie"

Art Club; Bible Club; Student Council Representative; Girl Reserves; Basketball.

RALPH WALDO MORTON, JR.
"JUNE"
Cadet Corps; Vice-President of Home Room.

LOLA MARIE MOSELEY
"REE"
Band, 1, 2; Girl Reserves, 1; Dramatics Club, 1; Basketball, 1, 3; Student Assembly Representative, 3.

OLIVER WARREN MOWRY

MARGARET LOUISE MULLIGAN

MARGARET EVELYN MURPHY
"PEGGY"

JERRY DWIGHT MURRAY

CHARLOTTE MAE MUSE
President of Tar Heel History Club, 1; Choir, 2; Basketball, 3; Swimming Club, 3; Treasurer of Home Room, 3.

FLORENCE ELIZABETH NEELY
"LIB"
Nominatorial College, 1; Student Assembly Representative, 2; Treasurer of Home Room, 1, President, 2, 3; Hornets Nest History Club, 2; Dr. Garinger's Office, 3; Swimming Club, 1.

KATHRYN JANE NICOL
Secretary of Home Room, 1, Treasurer, 2; *Rambler* Representative, 1; Honor Society, 2, 3; Secretary Visual Aids Committee, 2; Shorthand Club, 3; Nominatorial College Representative, 1.

SCOTT ALEXANDER NIVENS

FELIX DEAN NORMAN
Choir, 1.

BETTY JEAN NORSWORTHY
"NOSEY"
House and Grounds Representative, 1; Shorthand Club, 1; Girls' Athletic Association, 1, 2; Treasurer of Home Room, 2, Vice-President, 2, 4, Secretary, 3, Treasurer, 3; Cheerleader, 3, 4; Choir, 4, Treasurer, 4.

RYLAND W. OLIVE, JR.
Track, 1, 2; Wrestling, 2; Band, 1, 2.

LAURA CAROLYN ORDERS
"PETE"
French Club, 2, 3; Choir, 2, 3; History Club.

MILDRED BARBOUR ORR
"MIMI"
Vice-President of Home Room, 1; Nominatorial College, 1, 2; Marshal, 2, 3; Honor Society, 2, 3, Vice-President, 3, Secretary of Red Cross Council, 2; French Club, 3, Vice-President, 3; Student Council, 3, Scrap Book Committee, 2, Chairman of Cafeteria Committee, 3; Student Assembly Representative, 3, Tennis, 2; S. O. L. Bible Club, 3; Chairman of Diploma Committee, 3; Girls' Good Sports Club, 3.

WILLIAM WALLACE ORR, III
Captain Cadet Corps.

JOHN ROBERT OSBOURNE

JAMES ARTHUR OUGHTON
"JASPER"
Boys' Good Sports Club, 3; Vice-President of Home Room, 1, Secretary, 2, President, 3; French Club, 1; Dramatics Club, 1; Dance Committee, 3; Ring Committee, 3.

BETTY CARIS PAINTER
Choir.

RUTH GLOVER PAINTER

JOSEPH PETER PARENTI, JR.
"JOE"

FRANCES LOUISE PARKER
Carolina History Club, 2; Student Assembly Representative, 2.

MADELEINE WHITE PARKER
Dramatics Club, 1, 2, 3; Assistant Director of "Stage Door," 2; Hornets Nest History Club, 2, 3; President of History Club, 3.

JAMES WILLIAM PARNELL, JR.
"BILL"
Operations Committee, 1, 2, 3; Orchestra, 1, 2; Basketball, 2; Cadet Corps, 2; Tennis, 2.

LOUISE WADSWORTH PATTON
"PATTON"
Girls' Athletic Association, 1, 2, 3, Vice-President, 2, President, 3; S. O. L. Bible Class, 1, 2, 3, Treasurer, 2, Vice-President, 3; Spots and Foots, 2, 3, Secretary, 2, Business Manager, 3; Junior Marshal, 2, 3; Chairman of Social Committee, 3; Treasurer of Home Room, 2, Secretary, 3; Hornets Nest History Club, 2, 3, Vice-President, 3; Choir, 3; President of Riding Club, 1; Miss Mitchell's Assistant, 2; Archery Club, 1; Student Assembly, 2, 3; Chairman Service Bureau, 3.

ROBERT TARRANT PAYNE
"BOBBY"
Track, 2, 3; Operations Committee, 3.

DORIS ELZADA PAYNE

Mary Susanne Pearce

Junior Marshal, 2, 3; Secretary of Home Room, 1, 2, 3, President, 1, Vice-President, 2; Nominatorial College Representative, 1; Orchestra, 1, 2, 3; Spanish Club, 2, 3; Student Assembly Representative, 2, 3; *Lace and Pig Iron* Representative, 2; History Club, 2.

Patsy Mattice Perry

Orchestra, 1, 2; Band, 1, 2, 3, Secretary, 3, Concertmaster, 3; Little Symphony Orchestra, 1, 2; All-Southern Orchestra, 1.

Eulah Lee Petty

"Doris"

Girl Reserves, 1, 2, 3; Soccer, 1; Basketball, 1, 2, 3; Softball, 1, 2; Girls' Athletic Association, 1, 2.

Carl Richard Pfaehler

Football, 3; Sergeant Cadet Corps, 2.

Ida Jones Phelps

Honor Society, 2, 3; Carnival Representative, 1, 2; President of French Club, 1; Riding Club, 1; Dramatics Club, 1, 2; Nominatorial College Representative; Girls' Athletic Association; Secretary of Home Room; Swimming Club; Speech Club.

Nancy Jeanne Phifer

Dramatics Club, 1, 2; Speech Club, 1; President of Home Room, 1, Vice-President, 3; Secretary of French Club, 1, 2; Nominatorial College, 3; Swimming Club, 1; Student Assembly, 3; Business Club, 3; Honor Society, 3.

Betty Jane Phillips

Dorothy Phillips

Band.

Marguerite Phillips

Dramatics Club, 1; *Rambler* Representative, 1; Secretary of Home Room, 1, Treasurer, 3.

Walter Eugene Pinson

Margaret Virginia Pitts

"Peggy"

Lace and Pig Iron Representative, 1; Student Assembly Representative, 1; Secretary of Student Council, 3; Girls' Good Sports Club, 2, 3; Junior Marshal, 2; Honor Society, 2, 3; President of Home Room, 2; *Rambler* Representative, 2, Dr. Garinger's Office, 3; Choir, 3; Dramatics Club, 1; Snips and Cuts Staff, 3; Nominatorial College, 3.

Rebecca Anne Plummer

"Becky"

Treasurer of Home Room, 1; Student Council Representative.

Eugene Charles Pommer, Jr.

Art Club, 1, 2, 3.

Earle W. Porter

Richard Converse Porter

"Dick"

Lambda Chi Bible Club, 1; Latin Club, 3; Hornets Nest History Club, 3; Spanish Club, 3.

THOMAS WADE POSTELLE

ROBERT WILLIAM PRESSLY
"BILL"
Track, 1, 2, 3, Co-Captain, 3.

DOROTHY PRESLEY
Choir; Girl Reserves.

DORIS MARJORIE PRESSER
Dramatics Club, 1; Le Cercle Français, 3; Editor-in-Chief *L'Etoile;* German Club; Treasurer of Home Room, 3.

ROY CLAUDE PRINCE

GENIE PROCTOR
"JACKIE"
S. O. L. Bible Club, 3; Basketball, 2; Hockey, 2; Girl Reserve, 3.

DOROTHY MAE PROPST
Secretary of Home Room, 2; Dramatics Club.

RICHARD FRANKLIN PROPST

DOROTHY PUCKETT
Athletic Association, 1, 2, 3; History Club, 1; Miss Mitchell's Office, 2; Student Council, 2; Softball, 1, 2, 3; Basketball, 1, 2, 3; Hockey, 2, 3; Soccer, 1; Carnival Committee, 1, 2, 3; Ways and Means Committee, 1, 2.

JENNIE HANNIS QUATTLEBAUM
Swimming Club, 2, 3; Carnival Committee, 1, 2; Social Committee, 1, 2.

LOUIS GARTHRIGHT RATCLIFFE, JR.
Junior Marshal; Orchestra, 1, 2; Boys' Good Sports Club; Basketball, 2, 3; *Lace and Pig Iron* Representative; Program Committee, 3; Operations Committee, 3; Student Assembly, 3.

ELIZABETH OWEN REESE
"LIB"
Choir, 1, 2, 3; Bible Club, 1, 2, 3; Dramatics Club, 1; Student Assembly Representative, 1, 2; *Rambler* Representative, 2, 3; Vice-President of Home Room, 3; Nominatorial College, 2, 3; Carolina Club, 2.

Davis Flake Reid, Jr.

"Dave"

Secretary of Home Room, 1, President, 2, Vice-President, 3; Operations Committee, 3; Honor Society, 3.

Charles Norwood Reilly

L'Heure Française, 1; Aneidae Ciceronidaeque, 2; S. A. C. Q., 3; Honor Society; Marshal; Ring Committee; Captain Scrap Committee, 3.

Joan Louise Reilly

Swimming Club, 1, 3; Girl Reserves, 3; *Rambler* Representative, 2, Circulation Manager, 3; Nominatorial College, 1; Spanish Club, 2, 3; Dramatics Club, 1; Mr. Sides' Office, 1; House and Grounds Committee, 3; War Bonds and Stamps Committee, 3.

Betty Jane Ridout

Vice-President of Home Room, 1; Feature Editor of *Rambler*, Representative; "You Can't Take It With You"; "Marco Polo," "Stage Door"; Basketball; Softball; Dramatics Club; Student Assembly Representative.

Ann Rigler

La Voix de France Club, 1, 2; S. O. L. Bible Club, 3.

Alice Burwell Riser

"Aggie"

Girls' Athletic Association, 2; Swimming Club, 3.

Harriette Erwin Ritch

Riding Club, 1; Student Assembly, 1; *Lace and Pig Iron* Representative, 1; Secretary of Home Room, 2, President, 3; Program Committee, 3; Red Cross Committee, 3; *Rambler* Staff, 3; Student Service Bureau, 3.

Edmund Ritchie

"Ed"

President of Home Room, 2; Choir, 1, 2.

John Kinloch Rivers

Student Assembly, 1, 2; Student Junior Marshal, 2, 3; Honor Society, 2, 3; Assistant Chairman Ring Committee; Dance Committee, 3; Traffic Chief, 3.

Mary Elizabeth Roberts

"Jinx"

Band, 1, 2, 3; Riding Club, 1; Spots and Foots, 3; *Lace and Pig Iron* Representative, 1, 2; Spanish Club, 3; Secretary of Home Room, 1.

Anne Elizabeth Robinson

Nancy Penick Robinson

Choir, 1; French Club, 1; Speech Club, 1; History Club, 1; Dramatics Club, 1; Riding Club, 1; National Musical Contest, 1; Home Room Recreation Committee, 1, 2; *Rambler* Representative, 3; Girls' Good Sports Club, 3; Carnival Committee, 3; Basketball, 3; French Club, 3; Red Cross Committee, 3.

Sidney Wood Roddey

Cadet Corps, 2; Boys' Good Sports Club, 3.

Catherine Council Rogers

History Club, 2, 3; Orchestra, 1, 2; Secretary of Home Room, 1.

Lorenna Jane Ross

Riding Club, 1; Nominatorial College, 1, 2, 3; Secretary of Home Room, 2; Honor Society, 2, 3, Secretary, 3; Bible Club, 3; Spanish Club, 3; Office Assistant, 3.

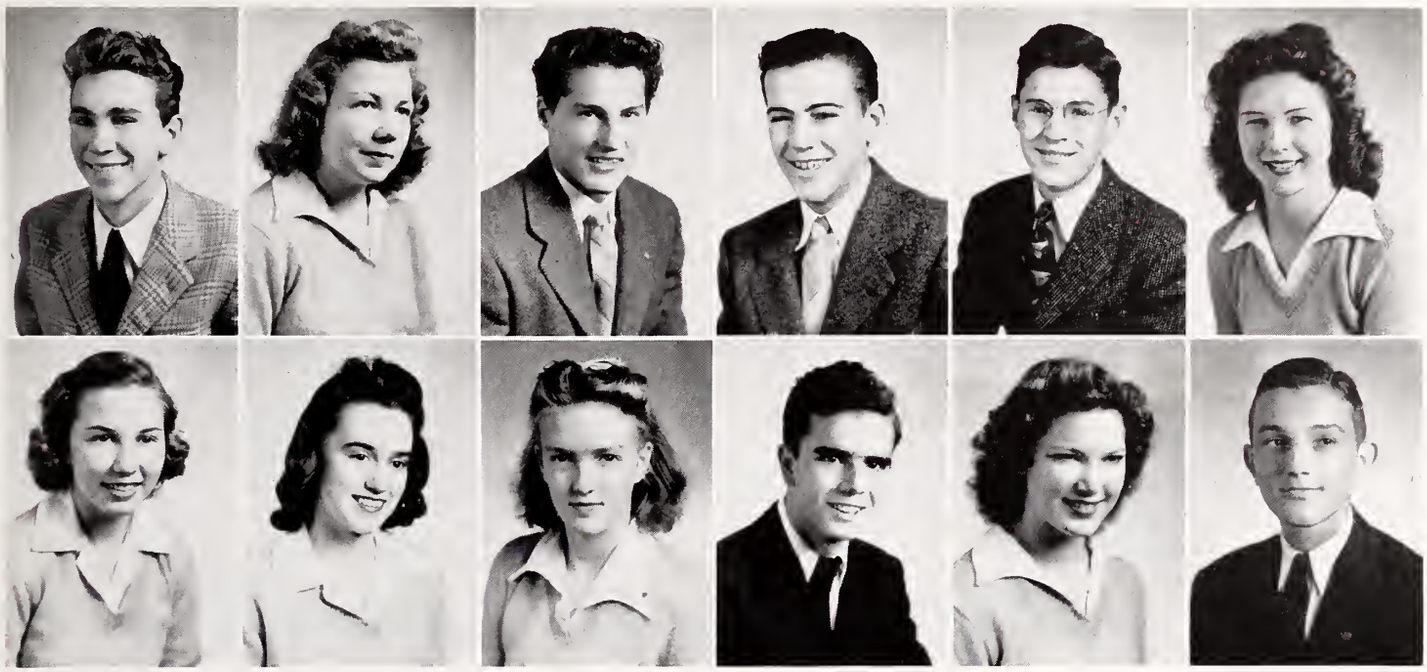

Claude Ruiter, Jr.
Band, 1, 2; Vice-President of Spanish Club, 3; Visual Aids, 2, 3.

Mary Louise Russell
"Pinkie"
L'Heure Française, 1; Le Cercle Française, 3.

Reginald Bryant Sanders
President of Home Room.

Richard John Schaeffer
"Dick"
Band, 1, 2.

George Stephens Scholl
Chairman of Senior Ring Committee; Honor Society, 2, 3; Oratorical and Debating Society, 2, 3; Parliamentarian, 3; Swimming Team, 2; Boys' Good Sports Club, 1, 2; Scientific Research Club, 1, 2, Vice-President, 2, Treasurer, 2; Hornets Nest History Club, 3, Secretary, 3; Visual Aids Committee, 2; Junior Marshal, 2.

Frances Helen Scholtz
Choir, 1, 2; Girls' Good Sports Club.

Virginia Scott
Secretary of Home Room, Vice-President; Student Assembly; Lost and Found Committee; Treasurer of Le Cercle Français Club; Business Manager of *L'Etoile*.

Elizabeth Romeze Scruggs
"Lib"

Shirley Elise Scruggs

William Marvin Scruggs, Jr.
"Bill"
President of Home Room, 1; Treasurer of Sophomore Class; Band, 1; Orchestra, 2; Chief Marshal, 2; Dance Committee, 2; President of Junior Class; Carnival Committee, 2; Student Assembly, 2, 3; Bonds and Stamps Committee, 2; Honor Society, 2, 3; Editor of Snips and Cuts, 3; Little Symphony, 2; President of German Club, 3; Delegate to N. C. S. S. C. C., 3.

Margie Odell Segraves
Girl Reserves, 1, 3; Dramatics Club, 1; Choir, 2; Devotional Club.

Edward Graham Sellers
Oratorical and Debating Society.

SENIORS

The Seniors — Girls and Boys

Theodore Edwards Sellers
"Ted"

President of Home Room; Cadet Corps; Civil Air Patrol.

Betty Gardner Sewell

Miss Fraser's Office Assistant; Honor Society, 2, 3; Spanish Club, 2, Secretary, 3; Service Bureau, 3.

Reuben Clifton Shelton, Jr.

Betty Jean Sherrill

Rambler Representative, 2; Band, 1; Treasurer of Home Room, 3; Choir, 1; Dramatics Club, 1; Swimming Club, 1.

George Pritchard Sherrill
"Juicy"

Choir, 2, 3; Secretary of Home Room, 1; Block "C" Club, 2, 3; Basketball, 1, 2, 3.

Robert L. Sherrill
"Bobby"

Vice-President of Home Room, 2, Treasurer, 2; Nominatorial College, 2; Football, 1, 2, 3; Student Assembly, 1, Basketball, 2, 3.

Elizabeth Gillon Shoaf

S. O. L. Bible Club, 2, 3, Treasurer, 3; Honor Society, 3.

Evelyn Ruth Simpkins

Jeanne Wheeler Simpson

Nominatorial College, 1; *Lace and Pig Iron* Representative, 1, 2; *Rambler* Representative, 1; Girls' Athletic Association, 1; Honor Society, 2, 3; Junior Marshal, 2; Dramatics Club, 1; S. O. L. Bible Club, 3; Girl Reserves, 1; Treasurer of Home Room, 3; House and Grounds Committee, 3; Red Cross Committee, 3; Student Assembly, 2; Treasurer of Senior Class, 3.

Nancy Jane Simpson
"Nan"

Choir, 1, 2, 3; Band, 1, 2, 3; Dramatics Club, 3; Civil Air Patrol, 3.

Zachary Arnold Simpson
"Zack"

Honor Society, 2, 3, Delegate to State Convention, 2; Cafeteria, 2; Secretary of Home Room, 1, 2, Treasurer, 1, 2; Student Assembly, 1, 2, 3; Chairman of Traffic Committee, 3; Student Council, 3; Junior Marshal, 2; Ring Committee, 2, 3; German Club, 3; Invitation Committee, 3; Chairman of Community Chest, 3; Chairman of Red Cross, 3; Winner of Harvard Award, 2.

Katherine Avant Sing
"Kat"

Secretary of French Club, 1; House and Grounds Committee, 1; Secretary of Home Room, 1, 2, 3; Riding Club, 1; History Club, 2; Student Assembly, 2.

Herbert Wesley Small
"Sparkx"

Orchestra, 1; German Club, 3; Cadet Corps, 3.

Andrew Wilson Smith, Jr.

Operations Committee, 2; Traffic Committee, 2; Cadet Corps, 2.

Dan Chewning Smith

Vice-President of Home Room; Junior Marshal, 2.

EDDIE JEAN SMITH
"SMITTY"
Treasurer of Home Room, 3; S. O. L. Bible Club, 3.

GEORGE MCKEY SMITH
"SMITH"
Choir, 1; *Rambler* Representative, 2, 3; Dramatics Club, 2, 3.

GERTRUDE PRATHER SMITH
Honor Society, 3.

GLENN SMITH

RICHARD GIBSON SMITH

ZOE HOLLINGSWORTH SMITH
Honor Society, 2, 3; Orchestra, 1; Riding Club, 1; Tennis, 1, 2.

DORA JEAN SNYDER
S. O. L. Bible Club, 1, 2, 3; Carolina Club, 2, Assistant Secretary, 1.

GLADYS MAE SPURRIER

CAROLINE JANE SQUIRES
Rambler Representative, 1, 2; Vice-President of Home Room, 1, Secretary, 1, President; Student Council Scrap Book; Junior Marshal, 2; Sound and Fury Speech Club, 1; Spanish Club; Riding Club, 1; *Rambler* Staff, 1, 2; Social Committee.

DORIS ELIZABETH STANLEY
Cheerleader, 1, Chief Cheerleader, 2, 3; Girls' Good Sports Club, 3; *Rambler* Representative, 3; Office Assistant, 3; History Club, 2; Shorthand Club, 2; Vice-President of Home Room, 3.

HELEN GLADYS STEWART

NANCY PALMER STITT
Treasurer of Home Room, 1, Secretary, 3; Girls' Good Sports Club, 1, 2, 3, Treasurer, 3; Hornets Nest History Club, 2; Choir, 1, 2; Parent-Teachers Association Committee, 3; SNIPS AND CUTS Staff, 2, 3, Circulation Manager, 3; Nominatorial College, 2.

SENIORS 1943

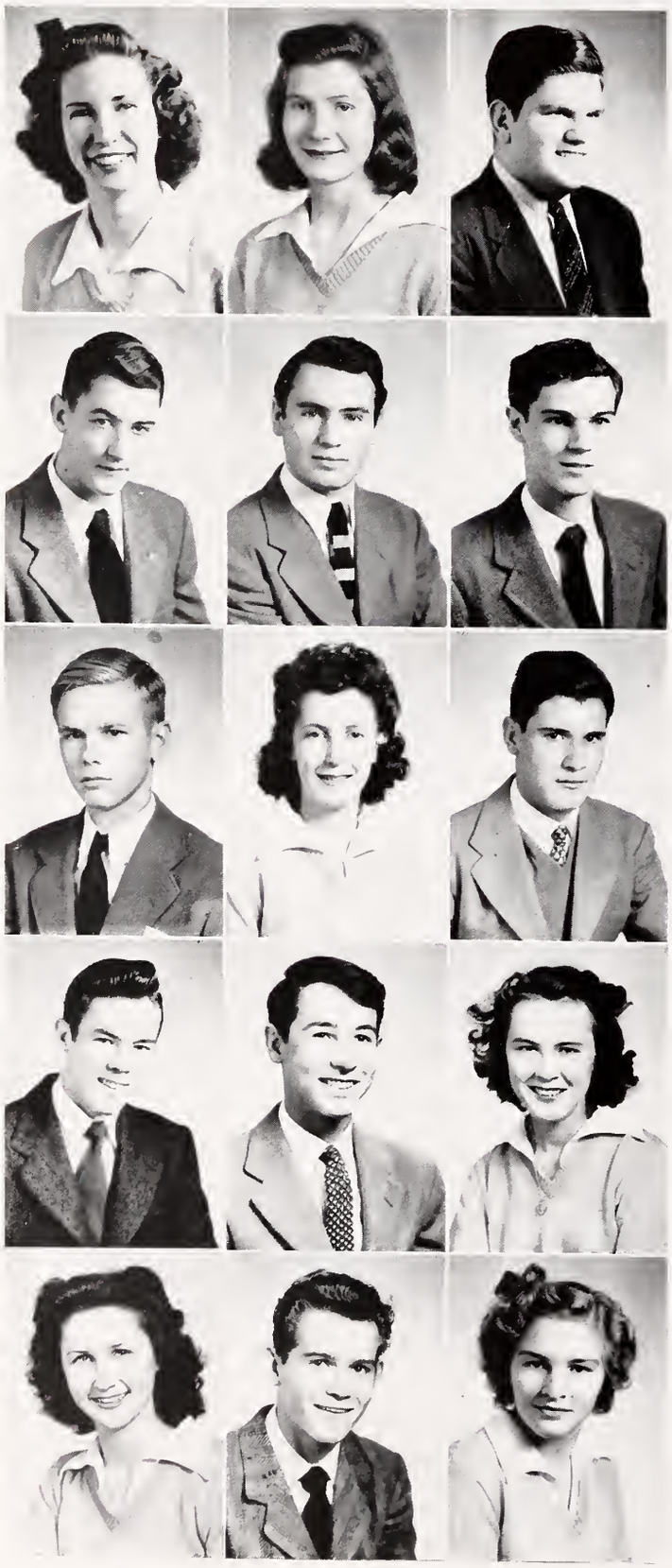

VIRGINIA LEE STOKELY
"GINGER"
Choir, 1, 2, 3; Secretary of Club Carolina, 1.

HELEN ELIZABETH STOKES
Student Assembly, 2; Choir, 1, 2.

HUGH BERTRAND STOKES

BILL EDWARD STOUT

RAYMOND LEROY STROWD

THOMAS CLINTON STROUP
"TOMMY"
President of Home Room, 1, 2; Chairman of Dance Committee, 3; *Rambler*, 2, 3; Program Committee, 3; Ways and Means Committee, 3; Vice-President of Senior Class, 3.

WILLIS PAUL STURDIVENT, JR.

MARGARET LOUISA TAYLOR
"LULU"
Student Assembly Representative, 1; Vice-President of Home Room, 1; Orchestra, 1, 2, 3; Little Symphony, 2; Bible Club, 1; Spanish Club, 3; Social Committee, 3.

WILLIAM MCDONALD TAYLOR
"BILL"
Baseball, 1, 2, 3, Captain, 3; Student Assembly Representative, 3.

JOHN HAL TEETER

GEORGE THIES
"LITTLE MAN"

GLORIA THOMAS
Basketball, 1, 2; Softball, 1, 2; Soccer, 1; Spanish Club, 3.

MYRTLE MARIE THOMAS
Choir, 1, 2, 3; Girl Reserves, 1; Dramatics Club, 1.

EDWARD MONTGOMERY THOMPSON
"BUCK"
President of Home Room, 1, Vice-President, 2; Spots and Foots; Dramatics Club, 1, President, 3; Sound and Fury Speech Club, 1; Boys' Good Sports Club, 3; Ways and Means Committee, 3; *Rambler* Staff, 1; Secretary and Treasurer of French Club, 1; Choir, 2; Traffic Force, 3; Nominatorial College, 1; "You Can't Take It With You"; "Marco Polo"; "Snow White."

CHARLOTTE EVELYN THOMPSON
Spanish Club, 3; Basketball, 1, 2, 3; Honor Society, 2, 3; Aeneadae et Ciceronadae, 2; Athletic Association, 1, 2, 3; Soccer, 1; Hockey, 2, 3; Softball, 2, 3; Swimming, 3; Riding Club, 1.

MARY BLANCHE THOMPSON
Orchestra, 2.

LEONTINE FRANCES VITA

LLOYD H. TODD, JR.

CARRIE MAIE WADE
"MAIE"
Girls' Good Sports Club, 3; Secretary of Home Room, 2; Student Assembly, 1; Service Men's Memorial Committee, 3; House and Grounds Committee, 3; Lost and Found Committee, 3.

LOIS ANN TODD
Swimming Club, 2; *Rambler* Representative, 3; S. O. L. Bible Club, 3; History Club, 1; *Lace and Pig Iron* Representative, 2.

BETTY JOHN WAGNER
History Club, 1; Bible Club, 3; Girl Reserves, 3.

DAVE TRANSOU

IRIS LOUISE WARD
Dramatics Club, 1; Girl Reserves, 1; Band, 1, 2.

BELLE PEGRAM TUCKER
"BIPPY"
Student Assembly, 1; Riding Club, 1; *Rambler*, 1, 2; Treasurer of Home Room, 2, President, 3; Lost and Found Committee, 3; Bible Club, 3; Program Committee, 3.

ANDERSON HICKMAN WATTS
Junior Marshal; Student Service Bureau.

MARIAN LAURENCE TUTEN
"BUDDY"
Choir, 1.

GLORIA LUCIELLE WEBB
Cheerleader, 3; President of Home Room, 1; French Club, 1; Choir, 1, 2; National Music Contest, 1; Girls' Good Sports Club, 3; Riding Club, 1; S. O. L. Bible Club, 2; History Club, 2; Nominatorial College, 3.

SENIORS

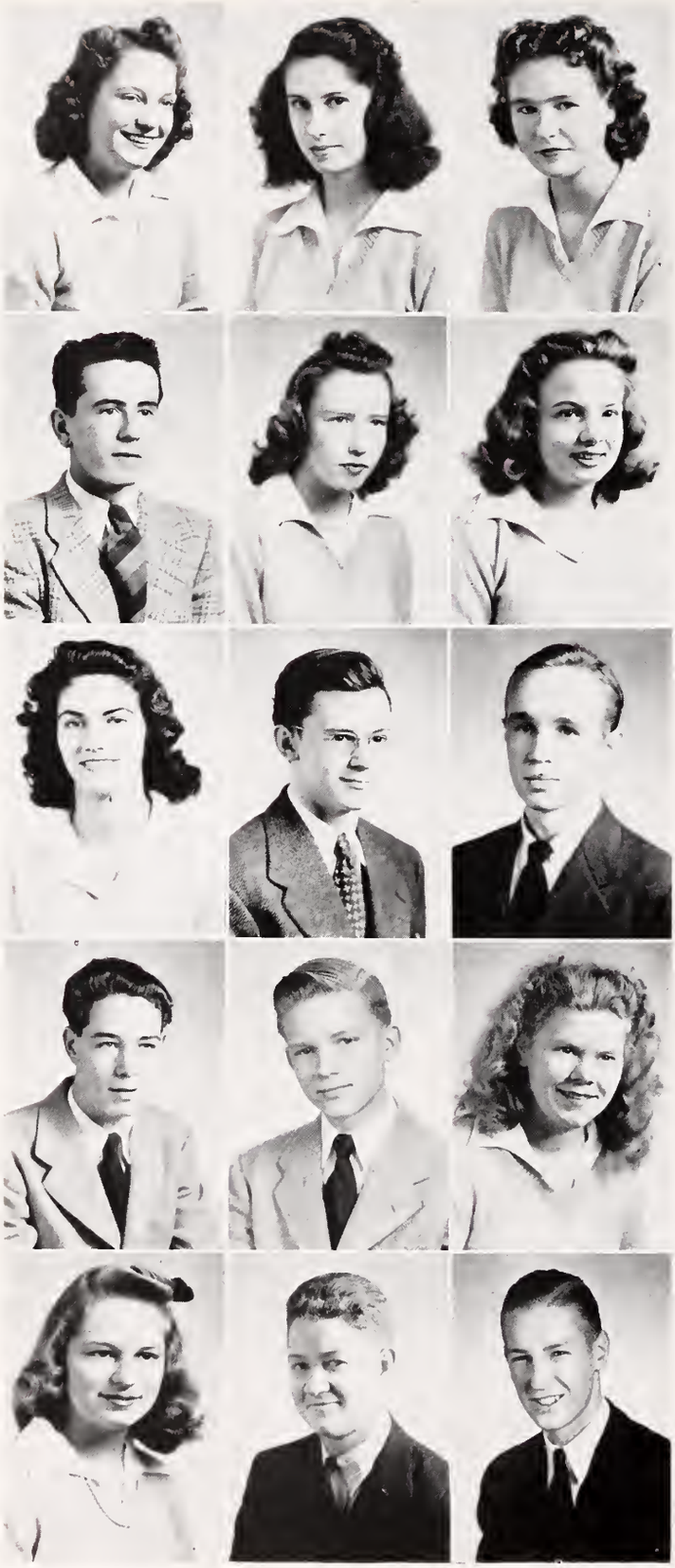

LIZZIE LOUISE WEBB
"LIZ"
Secretary of Home Room, 2; Softball, 2.

MILDRED LETHA WEEKS
Swimming Club, 2; Le Cercle Français, 3; Latin Club, 2; Student Assembly, 2.

NANCY ELIZABETH WESTBROOK
President of Home Room, 1, Vice-President, 3; Tennis, 2; Honor Society, 2, 3; Spanish Club, 3.

EARL WHITE
"BUTCH"
Band, 1, 2; Track, 2; Football, 3.

ELIZABETH SHIRLEY WHITE

MARY DELL WHITEHEAD
House and Grounds Committee, 1; Riding Club, 1; Representative to Student Council Congress, 2; Junior Marshal, 2, 3; Office Assistant, 3; Shorthand Club, 3.

ALBERTA MARIE WICKER
Rambler Representative, 1; Dramatics Club, 1, 2; Choir, 2, 3; Stage Door, 2; Treasurer of Distributive Education Class, 3; Secretary and Treasurer of Home Room, 3; Spanish Club, 3; Basketball, 3.

STEPHEN CHARLES WILBER, JR.
President of Home Room; Junior Marshal, 2; Senior Ring Committee; Honor Society.

THOMAS HARVEY WILKINSON, JR.
"BARBER"
Choir, 2, 3; History Club, 2; Cadet Corps, 2; Civil Air Patrol, 3.

SANDFORD CLAYTON WILLIAMS, JR.
"LAME BRANE"

JACK NEWTON WILLIAMS
"JACKIE"
Cafeteria, 2, 3; Choir, 1, 2; Carnival Committee, 1; Die Deutsches Gesellschaft, 3; Spots and Foots, 2, 3; "Seventeen," 2; "The Man Who Came To Dinner," 3; Civil Air Patrol, 3.

MARY E. WILLIAMS

MARJORIE FRANCES WILLIAMS
"PEGGY"
Orchestra, 1, 2; Sound and Fury, 1; Swimming Club, 1; Riding Club, 1; Dramatics Club, 1, 3; *Rambler* Staff, 2, 3, Circulation Manager, 3; "The Man Who Came To Dinner," 3.

RALPH BARD WILLIAMS
Football, 2, 3.

GEORGE WILLIAMSON

MARY EVELYN WILLIAMSON

FLORENCE KATHERINE WILLIS

HELEN VIRGINIA WOODSIDE

Vice-President of Home Room, 1, President, 2; Girls' Good Sports Club, 2, 3; Nominatorial College, 3; Choir, 1, 2; Small Chorus, 2; Student Assembly, 1.

CECIL ALEXANDER WORKMAN

NANCY RUTH WORSLEY

Orchestra, 1, 2, 3; French Club, 1.

MIRIAM ELIZABETH WRENN

"RIP"

Girl Reserves, 3; Dramatic Club, 1, 3; Treasurer of Home Room, 3.

CHARLES SUMPTER WYLIE

TRAVIS DOLORES WYLIE

Choir, 1, 2, 3; Vice-President of Girl Reserves; Bond and Stamps Committee; Student Assembly; Secretary of Choir; President of Home Room, Secretary, Treasurer; Miss Mitchell's Office Assistant; Basketball, 1, 2; Soccer, 1, 2; Hockey, 1, 2.

MARY COURTNEY YANDLE

"YARY"

Nominatorial College, 1; Vice-President of Home Room, 2, President, 3; Honor Society, 2, 3, Vice-President, 3.

MAXINE LOUISE YATES

President of Home Room, 1; Student Assembly, 1, 2; *Lace and Pig Iron* Representative, 2; Latin Club, 2, 3, President, 3; S. O. L. Bible Club, 3; *Rambler* Representative, 3; Swimming Club, 3.

LYDA EMMA YOOS

History Club, 1; Treasurer of Home Room, 2, Secretary, 2; Office Assistant, 3; Carnival Committee, 1, 2; Swimming Club, 2, 3.

BEVERLY C. YOUNG

Traffic Committee, 2; Visual Aids Committee, 1; Choir, 2; Operations Committee, 1.

JACOB HOSEA YOUNG, JR.

Boys' Good Sports Club, 1, 2; Secretary of Home Room, 1; *Rambler* Staff, 3; Hi-Y Club, 3.

SENIORS

1943

SUPERLATIVES

Most Likely To Succeed

BILL SCRUGGS
MARY CHRISTIANSON

Wittiest

WALTER PINSON
GLORIA WEBB

Best Dancers

BUCK THOMPSON
JACKIE BELK

Best All-Round

TAYLOR LEONARD
RETTA AUGHTRY

Biggest Bull Shooter

STEVE FELLOS

Biggest Heart Breaker

MONZELL GREY

Best Looking

REG SAUNDERS
ROSE MCLEAN

Best Dressed

CAD BRUNS
CARRIE MAE WADE

Most Athletic

PAUL BERG
LOUISE PATTON

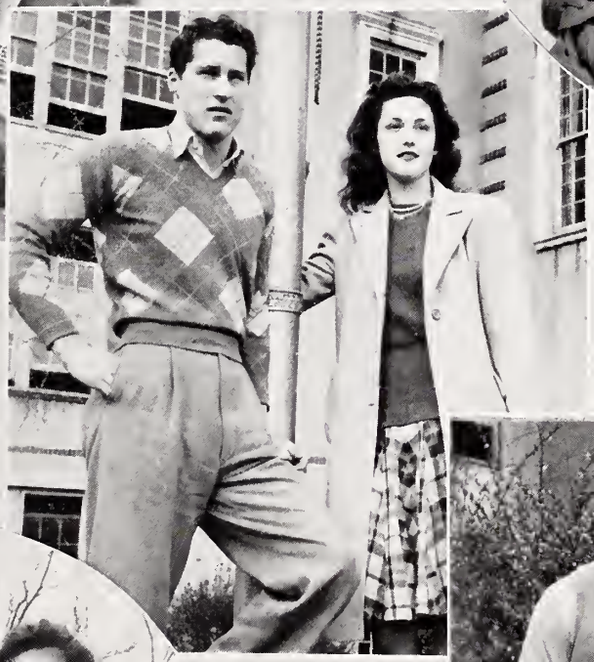

HISTORY OF THE SENIOR CLASS

In the fall of 1940 we made our way through the throng of seniors and juniors that lined the front steps and entered Central. In a few days we had fallen into the routine of the school; we subscribed to the *Rambler*, went to the noon movies, and helped cheer the football team to victory. Before long we were well represented on the athletic teams, in the school clubs, and in the band, orchestra and chorus.

During that first year we elected the following to lead us: *First semester*, Bob Kirby, president; Esther Crockford, vice-president; Taylor Leonard, secretary; and Leslie Heath, treasurer. *Second semester*, Vance Derby was president; Leslie Heath, vice-president; Bob Kirby, secretary; Bill Scruggs, treasurer; and Miss Eleanor Markham, our adviser.

Central's athletic teams piled up record after record, while the Music Department made a pilgrimage to Richmond where they spread the fame of Central. The trip was a success, and everyone had a big time.

A flu epidemic in January gave us extra holidays, but kept us working way into the burning days of June before we ended our Sophomore year.

We started our junior year by choosing Gus Karres as our class president with Steve Fellos as vice-president, Lib Helms, secretary, and Retta Aughtry, treasurer.

In early fall we helped play host to the North Carolina State Student Council Congress, and at that time Leslie Heath was elected president of the Congress.

Then one Sunday morning Jap bombs dropped on Pearl Harbor and started things moving in Central. A Cadet Corps, captained by Wallace Orr, was organized to help prepare us for military service. Red Cross committees went to work. Waste paper was collected, and war bonds and stamps were sold. Central began to be a war-time school.

The second semester found Bill Scruggs our leader; Nancy Jane Ansley, vice-president; Oscar Miller, secretary; and Bob Kirby, treasurer.

Early in spring castanets began to click, the music of the rumba and tango floated through the air and Central's first "Spanish Fiesta" swang into action. The Fiesta was a grade "A" successor to the Saint Patrick's Day Carnival which had been held prior to this. Ben Ivey, Student Council Treasurer, with the help of a good part of the student body put in a great deal of hard work to make it the success it was.

The dramatics department entertained us with two plays, "Stage Door" and "Seventeen," and the Dance Committee gave us some swell dances.

Bill Scruggs became Chief Marshal bringing to an end the events of our junior year, and we were ready to step into the role of seniors.

Our senior year opened with a schedule of six periods, each an hour long, and a course in aeronautics added. Because of the reduction in the number of periods, several of our activities were hurt. *Lace and Pig Iron* ceased to be, and the band was half the size it had been in previous years.

The first semester officers were John Byrd, president; Jane Irvin, vice-president; Tom McNeil, secretary; Mitchell Hargett, treasurer.

Bill Scruggs was made editor of SNIPS AND CUTS, with Henry Alexander its business manager. Bob Kirby was president of the Student Council, and Paul Berg led the football team through many a tough fight.

During the year we were honored by the appearance of two nationally prominent speakers, Walter E. Myer, editor of the *American Observer,* and Joseph C. Grew, former ambassador to Japan.

After the first semester boys started leaving right and left for the army, navy, and marines; while many went to college to get some college training before entering the service.

With a much reduced population Central carried on with Nancy Jane Ansley as president of the senior class; Tommy Stroupe, vice-president; Mary Irvin, secretary; and Jeanne Simpson, treasurer.

Retta Aughtry stepped into the office of president of the Student Council and the different committees started right to work. Because of the ban on pleasure driving, we had our first informal dances, from 7 until 11 o'clock, which were a success due to the hard work of Tommy Stroupe and the Dance Committee. Pat Stevens and her Bond and Stamp Committee put high pressure on the "stamping out the Axis" campaign, selling enough stamps to buy a jeep for the army and starting right in on a torpedo for the navy. The Student Assembly was active, discussing beginning an honor system at Central and seeking ways to improve school spirit.

After the splendid hit, "The Man who Came to Dinner," the dramatics club produced the classic of American hits, "You Can't Take It With You."

Mary Christianson's name was added to the list of Central's Great when she won the coveted D. A. R. Award. Three art students, Marjorie Morgan Bartlett, Lucy Hill Baxter, and Ida Jones Phelps, won prizes in a poster contest sponsored by the W. A. A. C.'s.

Now with the hustle and bustle of our last days at Central before we start out on different roads, it's hard to realize three years have slipped by and we are about to find our high school days ended. So with reluctance, we bid farewell to Central.

KINLOCH RIVERS, *Historian.*

PROPHECY

CHARLOTTE OBSERVER

June 2, 1951

CHARLOTTE PEOPLE IN THE NEWS

SPORTS . . .

Mr. Jack Berry, following his many successes in the Rose Bowl, has been awarded the trophy for being the most valuable player of the last decade.

Mr. Paul Berg has done a splendid job as coach at Central High School this year. Mr. Berg just completed his fourth successful year as a coach here.

Mr. Ralph Cox was recently named coach of the United States swimming team that will enter the 1952 Olympic Games to be held in Australia next year.

Miss Rita Smith will receive a commission in the W. A. A. C. which has recently been made a standard branch of the peace-time Army. Miss Smith will be in charge of the physical fitness program of the organization.

HOLLYWOOD . . .

That "idol of the screen," Bill Craddock, will be given the lead in "Two Loves." Monzell Grey and Rose McLean have already been named to the feminine roles.

That famous laugh team, Buck Thompson and Rue Guthrie, have just finished a new film, "By the Sea."

The newest child star in the show business is little Baby Mundy, daughter of Mr. and Mrs. Gerald Mundy.

Nancy Jane Ansley, a newcomer to the "City of Stars," will make a series of "Tarzan" pictures with John Byrd now billed as Tarzan.

HERE AND THERE . . .

Major General Wallace Orr has been placed in charge of the Army of Occupation which is stationed in Germany. Major General Orr is the youngest man in the history of the Army to be made a Major General.

Dr. W. M. Scruggs, Jr., who has recently returned to this country from Vienna where he has been studying medicine, has been offered an appointment as a member of the staff at Bellevue Hospital in New York.

Mr. Cad Bruns, fashion editor of *"Esquire,"* started a riot in New York's Twenty-Five Club the other day when he appeared wearing a lavender "zoot suit."

Mr. James M. Cates of the Observer Printing House, after negotiating for several months, has been awarded a contract by The United States Military Academy at West Point, New York, to print their 1952 annual.

Gloria Deal, a Powers model, was judged the Most Popular Model of 1952. This is the third consecutive year that Miss Deal has been given this award.

Miss Retta Aughtry was last seen in Paris buying for her smart shop in New York. Miss Aughtry has opened several new branches in this country and abroad.

Mr. James Oughton, head of Oughton, Inc., of Gastonia, has returned from an expedition to Brazil, where he found many new varieties of orchids.

Mr. Jack Conkwright has been requested by the Congress of the United States to paint a mural on the wall of the foyer of the new Congressional Office Building in Washington.

Miss Ann Craver, noted sports-woman, recently moved her string of famous race horses to Miami where the horses will race this winter.

Miss Jackie Belk, dancing star of Broadway, will appear in the new musical that will be produced by Mr. Thomas Carr, leading producer in New York.

AROUND CHARLOTTE . . .

The law firm of Leonard and Bobbitt was handed a verdict in favor of their client, Mr. Thomas Forsyth, who was struck by a falling piece of plaster in J. C.'s Bargain Store. The defendant, Mr. J. C. Hobbs, will pay the plaintiff $20.00.

It was announced by Mr. Steve Fellos, President of United Construction Co., that his company, noted for road construction, has been selected by the City Council of Charlotte to lay new pavement in the residential sections of Charlotte.

Orin Hoke's new night club here has an "S. R. O." sign out front.

The marriage of Mary Ellen Agnew and David Reid came as a surprise to their friends. The wedding had been set for sometime in August.

Professor Thomas Stroupe, head of the chemistry department at Duke University, came out with a startling statement last week. Professor Stroupe said, "After long research I have come to the conclusion that oxygen is necessary to the life of all living matter."

The weekly meeting of the Charlotte Uplift Society was attended by Misses Joscelyn Hill, Sarah Matheson, Caroline Squires, Doris Harkey, and Sarah Bangle. The speaker, Miss Mary Christianson, is the authoress of "Gone with the Breeze."

Jim Baynard and Marilee Baynard pushing little Jimmie down Queens Road.

We hear that Joan Miller may get a new husband soon.

Steve Hunter's wrecker must be bringing him a lot of money these days with all of the wrecks we are having now. Don't you think?

It sure is swell having all of the boys who were in the army back in town. This town of Charlotte looked bare with all of them away.

See you all tomorrow with the latest.

HENRY ALEXANDER.

LAST WILL AND TESTAMENT

In promulgating our esoteric cogitations and in articulating our superficial sentimentalities, we, the most supreme "class of nineteen hundred and forty-three," beware of platitudinous ponderosities. This is to say that for the benefit of our underclass proteges, we will speak simply and will not use big words in the process of handing down the heritage which at this time is justly theirs. In the following clauses of this Last Will and Testament, we do hereby relinguish and make the following dispensation of our possessions as High School Seniors.

ARTICLE I—To the Faculty

Items—

1. To our most honorable principal, Dr. Garinger,
   we leave our most sincere feelings of gratitude
   for his patience with and interest in us during
   our stay at Central.
2. To Miss Fraser, Dean of Girls and friend, we
   leave the hope of fewer absences and less frequent writer's cramp.
3. To Miss Eleanor Markham, our Teacher and
   friend, we leave the job to teach "nice, quiet"
   boys again.
4. To Mr. Tinkham, we are compelled to leave
   Another class o'er which to peeve
   May your days be merry; and, Alas!
   May more of your Physics students pass.
5. To our friend, Coach Bradford,
   We express our truest thanks
   With hopes that next year's squad
   Will plow through them as tanks.
6. To Miss Smith, a friend that's true,
   We leave our wish to keep our grades out of
   view.
7. To "Nellie," a woodsman who is as light as a
   lark,
   We hope you may soon have an addition to
   "Freeman Park."
8. To Miss Bertha whom we love,
   And who loves us,
   We leave a class that,
   "neither smokes, chews, nor cuss!"

ARTICLE II—To the Underclassmen

Items—

1. We, the class of '43,
   Were the greatest, you'll have to agree;
   But now we are gone, we leave to you
   The job to proceed with what we didn't get
   through.
2. We, the greatest of them all,
   Are sorry to say we can recall,
   A thing which to the Juniors we can't give,
   "The Traffic Force" is already theirs.
3. To the Junior Class we leave our books
   And then the school will peaceful be.
   The reason why is plain to see
   "Knowledge is the bane of crooks."
4. To those of our colossal class who fall,
   The thought will cause us to weep and wail,
   The reason is simple for—after all—
   How would you like to spend another year in
   jail?
5. The number of games next year will probably
   be small
   But keep the school spirit up; it's a necessary
   thing.
   Go out to the games and watch that ball,
   Because it's this kind of spirit that makes
   Central "King."

ARTICLE III—To Various Individuals

Items—

1. I, "Captain" Orr, leave with regrets
   To Brandon Davis my organization of cadets.
2. I, "Chicken" Webb, leave my incomparable pep
   To some "Little" Junior who is really "hep."
3. I, Johnny Osborne, leave my beautiful hair
   To any boy who would like to look like a bear.
4. I, Tom McNeil, who played for "Shrine"
   Leave my talents to Betenbaugh so he can shine.
5. I, Reginal Sanders, leave my weights
   To Philip Cofer, another one of them apes.
6. I, Mozelle Grey, leave my height and my hair
   To Mildred Graham, at whom boys already
   stare.
7. I, Buck Thompson, whether in America or
   France,
   No one will ever, "Like me" learn to dance.
8. I, Cad Bruns, leave my choice of fine clothes
   To some smart youth who thinks he knows.
9. I, Bill Scruggs, leave, and take my great volume
   with me.
10. I, Ben Ivey, my hair was so wavy,
    Left Central High to join the Navy.
11. I, Marilee Hicks, leave a smile for the Juniors
    For my cheeks to them look like pink petunias.
12. I, Henry Alexander, leave my businessman's
    genius
    To Wylie Orr, who will soon be a Senior.
13. I, J. C. (Jeff) Hobbs, though I cannot quit,
    Leave to Tom Mann part of my gift of wit.
14. I, Keely (Daddy) Grice, return this nickname
    to its original owner.
15. As the years go by, and the birds they wing-it,
    I, Barbara Hansen, leave to Carolyn Norman
    my ability to "swing it."
16. I, Lem Faulkner, leave my greatness and height
    To Paul Long, a Junior, a teeny little mite.
17. I, Retta Aughtry, leave my ability
    To Jane Stewart a girl with agility.
18. I, Bill Craddock, leave.
19. To Jack Sideman, "We, the class of '43,
    Have a task to place upon thee:
    'To keep them laughing, happy, and not too
    moody.'
    This is your new appointed duty."
20. In conclusion, we, the class of 1943 leave and
    render unto Miss Bertha the things that are Miss
    Bertha's—our love, our devotion, and our
    school.

(Signed) "The Class of 1943"

Haywood Bobbitt, *Class Lawyer.*

SENIOR CLASS SONG

(Tune of "On the Banks")

To Central High we say goodbye
and hope that when we leave,
our friends we've known will
think of us and all our memories.
We've tried to answer every call and
wish the best to all.
Throughout the years midst smiles and
tears we'll miss them one and all.

TOMMY CARR

AMERICAN YOUTH—1943

(Senior Class Poem)

The Nazis laughed with scorn as they said,
"Republics are built to crumble and fall;
Their battles are games on the green school field;
They squander their time with a trivial ball.
They dance and play while our boys drill;
They are taught to love, and we to kill.
We have nothing to fear from 'men of good will'."

It is true we have cheered our juvenile sports;
We have danced, we have played while the Nazis drill.
But we will not falter; we have not forgotten
The words of Lincoln; they are with us still.
We have forged at school the weapons of thought
With which all tyrannies are fought;
Our vision will shatter their world to nought.

We will fight for the freedom of all the earth;
We will march with the flag of truth held high.
Armed with the guns of a nation's ideals,
We will shape their defeat with triumphant cry.

—VIRGINIA SCOTT.

JUNIOR MARSHALS

First row: Lucy Hill Baxter, Jean Thompson, Jean Quinn, Bill Christiansen, chief marshal, Mildred Graham, Wiley Orr, assistant chief, Mary Jane McGee, Dorothy Deal, Arlene Palmer, Patricia Cansler, Mary Stuart Hatch.

Second row: Marguerite Johnson, Jane Stewart, Patty Green, Betty Stine, Phyllis Isenhour, Beatrice Whitney, Ruth Boone, Jewel Ross, Lamar McKee, Mary Goeller, Minnie Roundtree.

Third row: Ed Sellers, Bill Miller, Dickie Wallace, Sam Hayes, Norman Griffith, Stewart Yandle, Frank Chapman, Tom Mann, Clifford Cofer, Bill Stapleton.

Fourth row: John Spillman, Richard Fowler, Marino Nataloni, Earle Spaugh, Bill Stokes, Harold Bursley, Marvin Humphries, Eugene Hunter, Calvin Overcash, John Hazelton.

JUNIOR CLASS OFFICERS

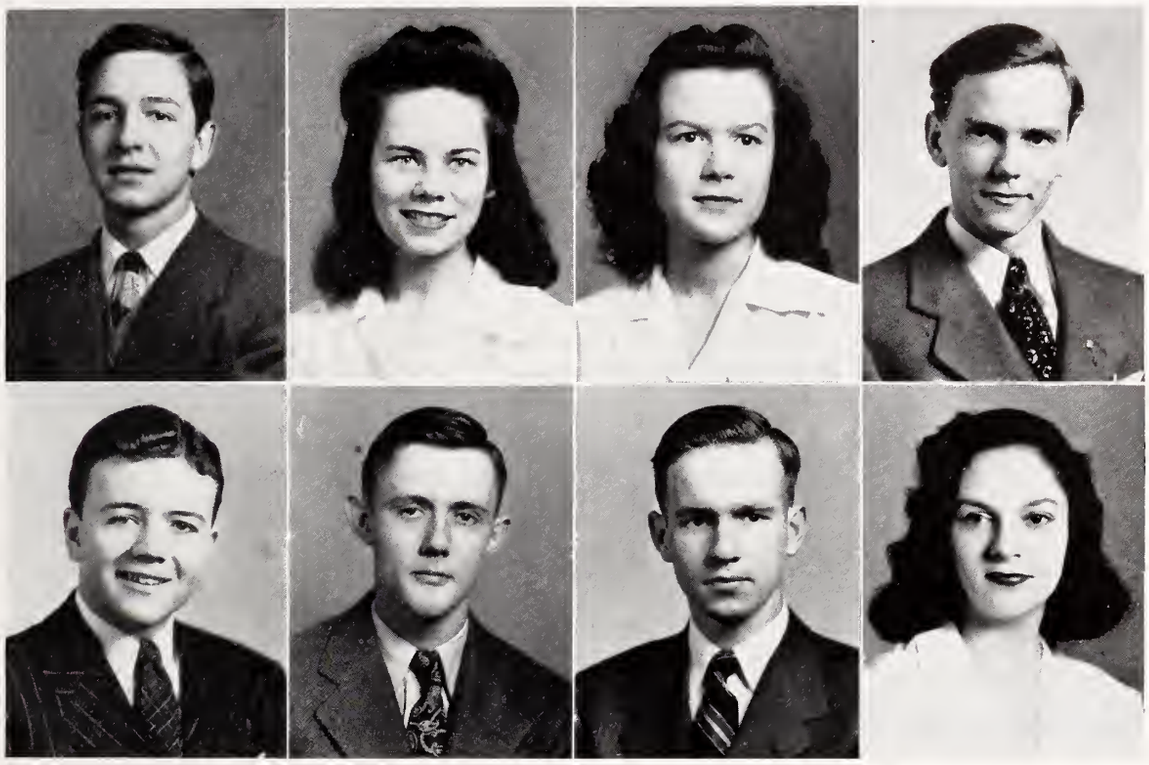

First Semester

BILL STOKES	*President*
MARGUERITE JOHNSON	*Vice-President*
JANE MCCORD	*Secretary*
KENNETH YOUNG	*Treasurer*

Second Semester

BILL CHRISTIANSEN	*President*
WYLIE ORR	*Vice-President*
RALPH BOSTIAN	*Secretary*
LUCY HILL BAXTER	*Treasurer*

JUNIORS

Miss Akers' Home Room

First row: Christine Schenck, Pat Darsey, Hilda Howard, Marjorie Deaton, Peggy Tant, Iris Gibson, Ruth Heath, Shirley Gibson, Marian Houser, Doris Eddens.

Second row: Miss Akers, Ken Browder, Jack O'Connor, Walter Betenbaugh, Allene Smith, Emma Saunders, Phyliss Isenhour, Jack Craddock, Buddy Black, Hall Hand.

Third row: Bill Ross, Bobby Beaumont, Joe Neilson, Bill Rutledge, Barney Parker, John Bachman, Harold Bursley, Bobby Smith.

Miss Allen's Home Room

First row: Arlene Palmer, Paula Bird, Helen Chapman, Sarah Graham, Margaret Brown, Betty Nicoll, Gene Heafner, Margaret Newell, Patricia Cansler.

Second row: Miss Allen, Dell Boyce, Margaret Wood, Jane Vaughan, Katherine Peasley, Carolyn Gaither, Eleanor Johnson, Sara Holley, Frances Reid.

Third row: Ruth Kimmelstiel, Jean Turpie, Jane Brady Daniel, Alice Barbee, Kathleen Hewson, Mary Stuart Hatch, Louise Anderson, Mildred Craig, Rose Marie Wright.

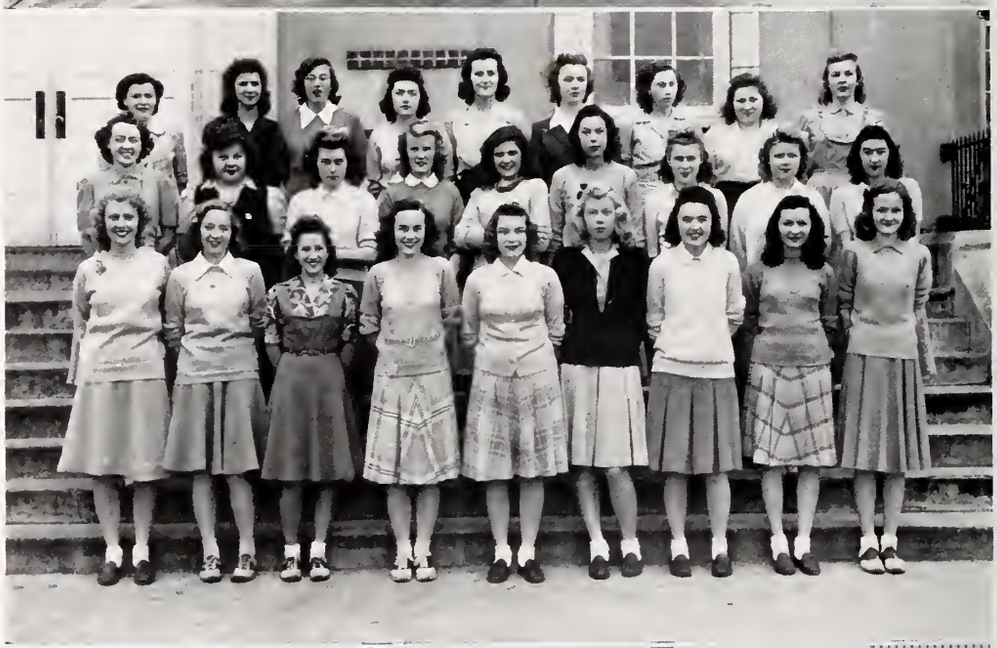

Mrs. Garinger's Home Room

First row: Elizabeth Griffith, Katherine Melton, Mary Templeton, Claire Porter, Constance Kales, Lillian McKenzie, Charlotte Carter, Frances Kenny, Mary Margaret Casper, Jacqueline Neely.

Second row: Allie Ridout, Joyce Pruit, Jean Smithers, Bettie Chaplin, Anne Taylor Emerson, Anne Perry, Alice Davidson, Marilyn Watson, Carolyn Carpenter.

Third row: Betty Miller, Betty Wolfe, Carolyn Hancock, Carolyn Norman, Jean Stahlhut, Dorothy Deal, Jeanne Forney.

JUNIORS

Miss Grier's Home Room

First row: Betty Rae Caudle, Helen DaVault, Marcia Ann Bierman, Pat Powers, Mary Goeller, Rachel Pegram, Clare French, Joan Baker, Jean Cushman, June Puckett, Marguerite Johnson.

Second row: Jean Kendall, Jessie Mae Ashe, Betty June Mills, Flora Bobbitt, Lola McLean, Jean Keller, Poppy Cockinos, Patsy Desmond, Jean Anderson, Dorothy McCaslin, Doris MacDougall.

Third row: Virginia Robinson, Happy Cockinos, Margaret Brown, Doris Caroll, Anne Anderson, Elizabeth Roberts.

Mrs. Dashiell's Home Room

First row: Mrs. Dashiell, Russell Case, Jimmy Cail, Ervin Hinkle, Robert Hunter, Frank Chapman, David Moyer, Willis Boyd, Prince Cameron, Marvin Humpheries.

Second row: Bobby Spurrier, Earl Porter, Brandon Davis, Clifford Brown, Charles Walker, Kenneth Green, Marcus Mulkey, Edwin Rogers, Jimmy Hobbs.

Third row: Elmer Walton, Lewis Mendler, Bill Blanton, Parks Berryhill, Richard Twining, Guy Wallace, John Rodgers, Dan Marshall.

Fourth row: Marvin Harkey, Ben Massey, Gray Lowe, Richard Elam, Carl Washam, Donald Wode, Bill Haley.

Miss Hutchison's Home Room

First row: Mae Beth Owens, Nancy Hope, Helen Douglas, Anne Franklin, Margaret McCuen, Mary Bolen, Dorothy Jarrell, Louise Lawing, Eleanor Bates.

Second row: Grace Glaser, Beatrice Whitney, Mary Simpson, Betty Starnes, Eva McBride, Jeanne Brown, Betty Curtis, Catherine Kirkman, Coleen Cole.

Third row: Pat Miller, Ruth Neal, Mary Jane McGee, Minnie Rountree, Betsy Mathews, Myrtle Duncan, Barbara Carter, Marion Hunter, Miss Hutchison.

JUNIORS

Miss Kelly's Home Room

First row: Ruth Anderson, Mildred Kirkland, Martha Harrison, Jo Snell, Jewel Ross, Mary Eva Flake, Ruth Boone, Betty Austin, Doris Propst, Margie Bryant.

Second row: G. A. Stephens, Bobby Cloyd, Patsy Fortinberry, Susan Norris, Martha Amon, Sarah Muse, Nancy Fitzgerald, Tommy Hunt, Bill Miller, Dickie Wallace.

Third row: Buck McGraw, Jimmy Furr, Archer Futch, H. C. Biggers, Vic Brockmann, Richard Vincent, Robert Williamson, Benny Long, Robert Sing, John Carlton.

Miss Lafferty's Home Room

First row: Jean Thompson, Edith Boggs, Lamar McKey, Mildred Graham, Lois Steger, Lucy Hill Baxter, Patty Green, Jane Stewart, Pat Stephens.

Second row: Billie Williams, Helen Pleasants, Betty Stine, Nancy Dobbins, Barbara DeMarr, Alice Ross, Betty Gallant, Betty Griffith, Carol Coffin, Shirley Hunnings.

Third row: Rheba Saxon, Bonnie Coulter, Peggy Youngblood, Peggy Alexander, Mae Noble, Beatrice Whitney, Winnie Goff, Martha Smith, Ann Faucett, Mary Helen Orr.

Fourth row: Peggy O'Daniel, Barbara McLain, Jane Small, Annis Black, Ruth Golding.

Miss Nash's Home Room

First row: Charlotte Maffitt, Betty Crowell, Dorothy Prather, Ruth Armstrong, Nancy Galloway, Ellen Nicholson, Jane McCord, Virginia Murray, Katherine LeGrande, Coleene Lowder.

Second row: John Tiddy, Henry McConnell, Frank McKinnon, Anne Beatty, Anne Nash, David Foreman, Sammie Campbell, Arlie Strate, Hall Starnes.

Third row: Roy Bookout, Bobby McClure, Robert Douglas, W. B. Hooper, Jr., Monroe Diggs, Robert Lyles, John McCulloch, Wiley Orr.

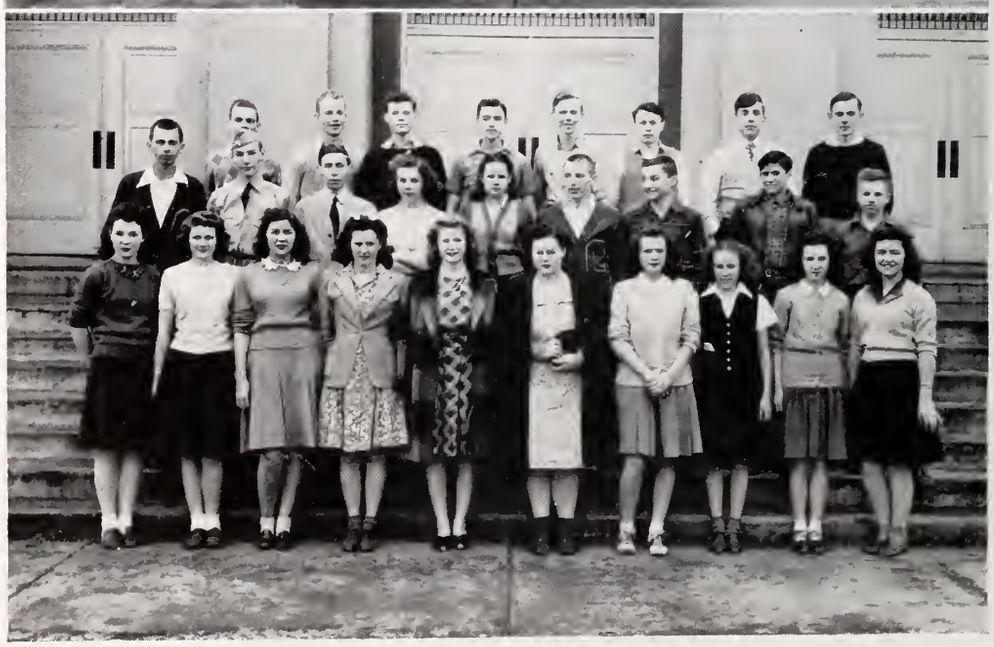

JUNIORS

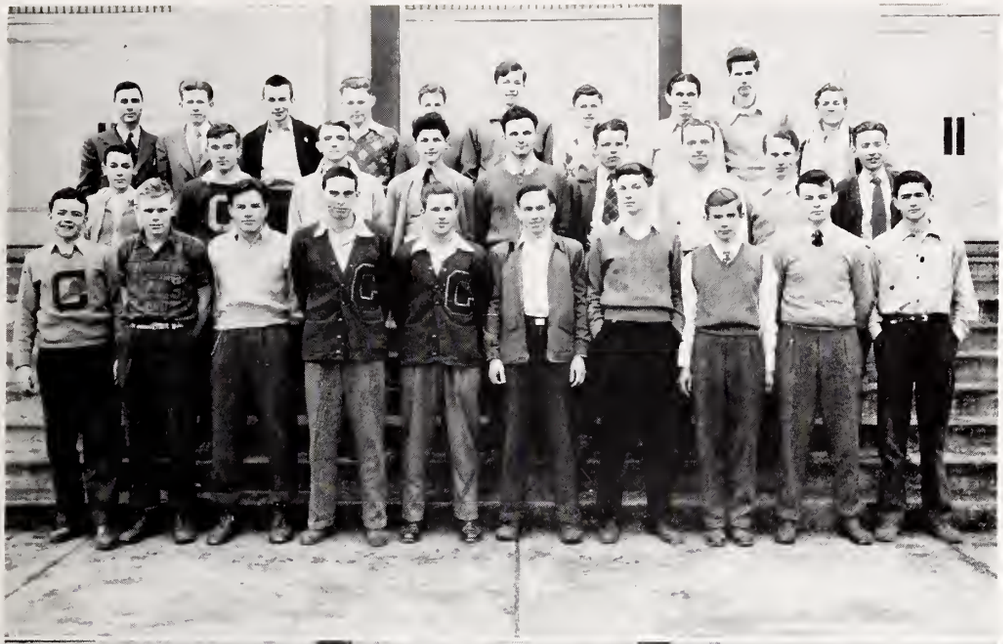

Mr. Norman's Home Room

First row: Bill Christiansen, Fred Boger, John Hazelton, Ned Carriker, Guy Chesick, Ralph Bostian, Jack Sideman, Bill Waldron, Leo Renz, Latta Johnston.

Second row: Johnny Walker, Dick Mueller, Ed Mullen, Stanley Nabow, Marino Nataloni, John Daniels, Frank Barr, Charles Foley, Bobby Barnes.

Third row: Mr. Norman, Norman Griffith, Jimmy McLain, Bob Hollingsworth, Roy Perry, Bill Stokes, Sam Hayes, James Kallam, Paul Long, Clifford Wilson.

Miss Odom's Home Room

First row: Marion Fant, Elmore Davenport, Anne Craig, Patsy Anne King, Betty Sehorn, Frances Ford, Virginia Shelton.

Second row: Nannie Phillips, Margaret Charles, Lillie Ruth Stroud, Katherine Brock, Martha Bunn, Virginia Hannon.

Third row: Tommy Hartis, Ray Faulkner, Bill Stapleton, Roy McIntyre.

Miss Summers' Home Room

First row: Dot Fowler, Mary Frances Crowell, Jean Quinn, Ada Mae Cook, Sylvia Falk, Juanita Treadwell, Jean Fridy, Cheryle Munday, Jeroline Rudisill, Anne Seanor.

Second row: Richard Fowler, Charles Burns, Fritz Blum, Billie Duncan, Virginia David, Doris Rucker, Jean Griffin, Martha Taylor, Calvin Kellabough.

Third row: Joe Wood, Erskine Thomas, John Spillman, Warren Robinson, Jack Hilton, Jack Walker, Albert Lawing, Murray Beasley.

Fourth row: Harry Lemmons, Bill Strange, Bob Warmbold.

JUNIORS

Mr. Tinkham's Home Room

First row: Mr. Tinkham, Burton Epstein, Bill Gordon, Robert Goodman, Lester Foster, Alfred Pitts, George Klumph, Calvin Hamilton.

Second row: Fritz Gibson, Pete English, Robert Miller, Calvin Overcash, Warren Bethel, Earle Spaugh, Bill Mitchell, Bobby Ashmore.

Mrs. Whitacre's Home Room

First row: Robert Honeycutt, Barbara Stitt, Frances Clardy, Katherine Dixon, Katherine Browder, Jackie Davis, Loomis Fox.

Second row: Nick Floros, Herbert Green, Ruth Ann Browder, Marjorie Ariail, Peggy Alexander, Dorothy Hurt, Catherine Boyer.

Third row: Edward Sellers, John Civil, Jimmy Price, Bill Clanton, Eugene Hunter, Harry Northrop, Clyde Allen, Labon Kelly.

SOPHOMORE CLASS OFFICERS

First Semester

TOMMY HARRIS	*President*
GENE GRAHAM	*Vice-President*
VIVIAN BAYNE	*Secretary*
BILL DYER	*Treasurer*

Second Semester

JACK DEWENTER	*President*
VIRGINIA GRAVATT	*Vice-President*
JANE LAWING	*Secretary*
JIMMIE SPEARMAN	*Treasurer*

SOPHOMORES

Mrs. Agnew's Home Room

First row: Joyce Savage, Betty Maness, Marie McGuinn, Betty Barnhardt, Buford Bobbitt, Carolyn Byrd, Mary Adams, Mary Ruth Lake, Embree Blackard, Burke Fox.

Second row: David Farr, Sam Robinson, Betsy Ray, Frances Miller, Edith Stowe, Ruth Street, Katina Michaels, Joanne Watson, Jack King.

Third row: Floyd Sease, Sol Jaffa, Robert Dease, George Rodgers, Ben Jaffa, Ben Cathey, Karl Reid, Brock Barkley.

Fourth row: Lawton Patterson, Herman Wyrick, Francis Church, Lemuel Whitsett, Stephen Conger, Bill Dyer, Hoke Bullard, Sandy Grady, Jack Freeze, Jack Gillett.

Mrs. Asbury's Home Room

First row: Alice Gottlieb, Ada Bess Ruppelt, Shirley Lison, Joan Gaffney, Helen Biggers, Mildred Dozier, Betty Jean Casey, Mary Kinney.

Second row: Juanita Scott, Zacquelin Brinkley, Evelyn Cofer, Doris Carnes, Martha Cail, Eleanor Keeter, Jean Willis, Peggy Stokes.

Third row: Willie Ledbetter, Zella Wise, Nancy Tidwell, Miriam Durham, Jane Howser, Jackie Hanes, Jenny Wray Whisnant.

Fourth row: Howard Whitehead, Clifton Thomas, Martha Hunter, Betty Jane Green, Virginia Hadermann, Ann Watson, Jack Sharp.

Miss Bransford's Home Room

First row: Kathryn Pinson, Betty Hough, Edna Earl Whitley, Mary Motter, Jeannette Kelly, Colleen Chapman, Betsy Brown, June Joy, Louise Hartsell, Betty Hargett.

Second row: Jane Mayfield, Nancy Moss, Shirley Field, Marilyn Sailers, Lillian deArmon, Mary Louise Barron, Virginia Allen, Nancy Reid, Rae Anna Downey, Marie Snelling.

Third row: Gerald McRee, Bill Greene, Gene Graham, Rodney Moak, Betty Cansler, Ida Constable, Hilda Shouse, Ruby Drake, Betty Wolfe, Leighton Choate, Lenoir Keesler.

Fourth row: Guy Kirkman, Miss Bransford, Herman Clontz.

Not in picture: Jean Battle, Bill Sadler, Harry Dalton, Bob Mills, George Brice, Cathryn Fisher, Patty Teagle, Harriet Thigpen.

SOPHOMORES

Miss Bunch's Home Room

First row: Addie Carter Taylor, Jean Bookout, Sadie McCall, Sarah DeLane, Edna Dunlap, Blanche Treadwell, Martha Ann Hull, Jane Lawing, Helen Owens, Jean Blakeney, Jean Holiday, Adra Long.

Second row: Betty Ann Mason, Grace Jane Harrison, Beth Millwee, Anne Wilkes, Betty Carpenter, Frances Hunter, Nancy Boward, Mary Mac Hood, Carolyn Short, Peggy Miller.

Third row: Harry Brown, Douglas Boston, Tommy Blair, Edward Laity, Richard Parris, Bill Jenkins, John Bindeman, James Sweet, Frank Carter.

Fourth row: Miss Bunch, Tommy Harris, Jimmie Spearman, Jack DeWenter, Gene Ross, Stan Croner, Jack Hood, Maurice Seaver, Neal Forney.

Miss Clegg's Home Room

First row: June Ford, Suzanne Small, Averill Lawson, Charlotte Hawkins, Mary Lawless, Helen Civil, Anne Bumgardner, Jessica Jackson, Jean Robinson, Mary Jane Nesbit, Felicia Barbre.

Second row: Virginia Harrington, Frances Leeper, Carolyn Yarbrough, Nancy Hubbard, Harriett Shields, Carolyn Hinson, Gladys Gunter, Ruby Couser, Anna Vee Bolton, Evelyn Stapleton.

Third row: Charles Wylie, Bud Faggart, L. D. Chisholm, David Griffeth, Marvin Saline, Tom McCoy, Ted Thompson, Arnold Bivens, Tommy Lawing, Kenneth Clontz.

Miss Corry's Home Room

First row: Dot Vogler, Frances Hardmen, Gloria Gilreath, Agnes Elliott, Ann Morehouse, Barbara Lineberger, Carolina Nosworthy, Betty Mae Morgan, Evelyn Duncan, Sara Boggs, Betty Jo Hartis, Jean Price.

Second row: Bobby Delamater, Bill Nisbet, Jimmy Estridge, Mildred Parker, Juanita Philipps, Jo Ann Ballenger, Vern Mullis, Jewell Spain, Rosalie Manly, Frances Tucker.

Third row: Bill Roberson, Bartow Garrett, Gregg Caldwell, Alec Horton, Herman King, Bill Boyer, Evans Huss, Jack Broadwell, Jack Gray.

SOPHOMORES

Miss Duls' Home Room

First row: Miriam Reilley, Helen Boyle, Betty Cobb, Louise Davis, Barbara Basinger, Betty Austin, Me-me Burnside, Barbara De-Witt, Helen Hunter, "Ricky" Hassell, Patricia Baker.

Second row: Mary Sommers Booth, Ruth Sellers, Nancy Shepherd, Peggy Hartsell, Elizabeth Thompson, Kathryn Fleischman, June Gilbert, Jane Clay, Sara Clark, Patricia Herndon.

Third row: Bob Campbell, Delmas Brown, Frank Quinn, "Chappie" Goldsborough, Jeanne Richard, Joyce Edwards, Patricia Watson, Alice Womack, Miss Duls.

Fourth row: Kenneth Williams, Bob Carson, James Evans, Bryan Rudisell, Jerry Rutledge, Marian Phillips, Billy Link, Edna Padgett, Catherine McLeod, Marion Hand, Morris Gamble.

Miss Fore's Home Room

First row: Sally Irvin, Helen Tallent, Jacqueline Jordan, Joan Abee, Dolores Morris, Betty Pitts, Joanne Ledbetter, Betty Henderson, Bobbie Buckley, Emma Bouton.

Second row: Marion McLaughlin, Jean Honeycutt, Catherine Harrill, Nancy Douglas, Elizabeth Beall, Helen Switger, Ann Reilley, Charlotte Small.

Third row: Ann Grice, Mary Dan Smith, Mary Alice Leonard, Linda Coulter, John Caldwell, Jimmy Ammons, John Laurie Carr, Richard Jones.

Fourth row: Bill Baucom, Ed Stevenson, Bob Procton, Basil Boyd, Guy McFarland, Richard Smith, Jimmy Shoemaker, Albert Price.

Mrs. C. Henderson's Home Room

First row: Mildred Windrow, Juanita Broome, Imogene Smith, Peggy Hemby, Ruth Maloney, Della Mae Caviness, Jean Hudson, Betty Joe Byrd, Doris Griffin, Juanita Hagler, Jean Little.

Second row: Barbara Wise, Jo Ann Palmer, Miriam Cruse, Miriam Todd, Marguerite Muse, June Mitchell, Betty Lee Reid, John Tallent, Bill Brissie.

Third row: Arthur Rape, Bennie Hovis, Henry Sutton, Jimmie Surratt, Jack Love, Amador Flynt, H. W. Noles, Richard Johnston.

Fourth row: Dan Horning, Nat Savage, Sidney Frank, Fred Brock, Winford Holtzclaw, Harry Benton.

SOPHOMORES

Mr. Hutchins' Home Room

First row: Barbara Fisher, Anita Dalton, Elizabeth Brown, Marion Carter, Helen Dean, Mr. Hutchins, Hortense Marshall, Bill Austin, John King, John Gerke.

Second row: Bobbie McRorie, Ann Manning, Estelle Thomas, Helen Wills, Kathleen Neilson, Jean Williams, Margie McGraw, Marion Sullivan, Charles Baker.

Third row: Ed Charles, Erving Rudick, Frank Mafitt, Buddy Ronan, Robert Parati, Horace Harkey, Robert Harris.

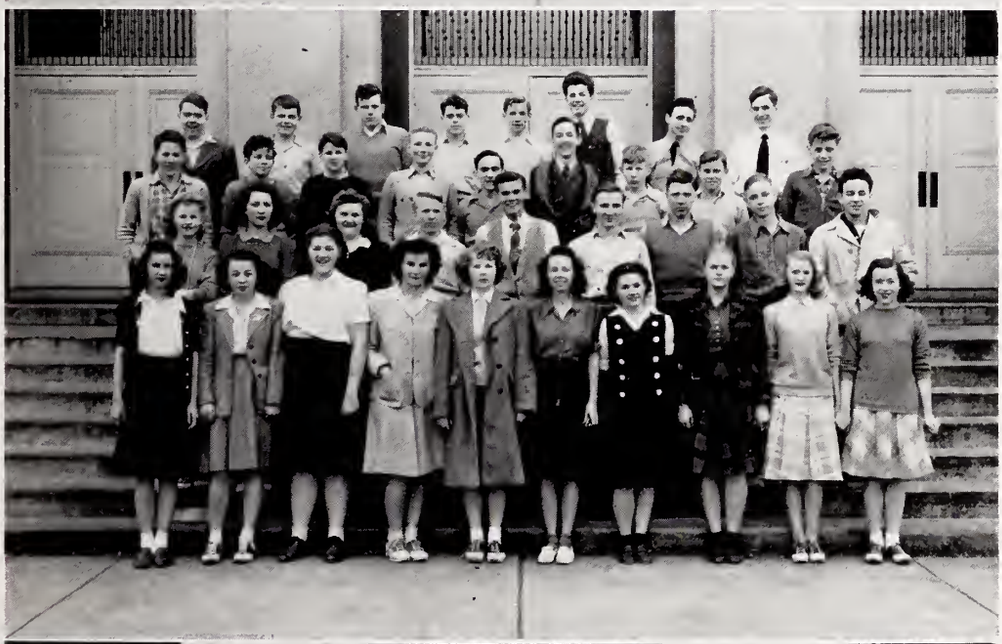

Miss MacManus' Home Room

First row: Kathryn Ebert, Elinor Byers, Erna Seifart, Dorothy Brooks, Barbara McBride, Kathryn Green, Caroline Sides, Sue Keenan, Betty Brooks, Frances Marsh.

Second row: Alice Jones, Betty Funderburk, Mary Louise Bowtin, Hugh Sample, Richard Gordon, Bobby Heafner, Albert Clark, Dick Senn, Harry Maer.

Third row: Wharton Gaul, Calvin Brice, Robert Wilbur, Robert Hood, Bobby Stevenson, Wallace Eatman, Arthur Capper, Tommy Thaxton, Frank Downs.

Fourth row: Denny Strong, Owen Sutton, Arthur Toomer, Jimmy Andrews, Roy McKnight, Jimmy Black, Jerry Frankel, Jack Edgerton.

Miss Mitchell's Home Room

First row: Dorothy Harris, Catherine Griffith, Mary Ethel Hurt, Jean Simpkins, Helen Boggs, Betty Sapp, Lucille Kitchens, Lois James, Betty Bullock, Frenita Black.

Second row: Ted Grice, Gaither Deitz, Joyce Henkel, Doris Levin, Mary Cousart, Barbara King, Muriel Coward, Bobby Ballenger, Peter Cautilli.

Third row: Bill Weill, Dick Holladay, Henry Ashmore, Henry Durham, Ken Ward, Randolph Ensign, Joe Bogle, Billy Moyle, Andrew King.

Fourth row: Charles Leslie, David Barnett, Jack Blalock, Bill Johnson, Ed Nickel, Bobby McMillan, Dick Arthur, A. D. Simpson.

SOPHOMORES

Miss Parks' Home Room

First row: June Hill, Mary Burke, Charlcie Besser, Martha Ingram, Jean Isom, Thelda Trimmier, Martha McGirt, Vivie Bayne, Jane Moss, Estelle Baker.

Second row: Gene Moore, David Evans, Bobby Conder, Joe Parks, Ruth Turner, Sybil Rice, Margery Garmon, Betty Briggs, Anne Rouse.

Third row: David Klements, Robert Prim, Hugh Thomas, Jack Stewart, Bobby Cruse, Bruce Love, Julian Kennedy, Fred Hahn, Bill Moses.

Fourth row: Bob Sweet, Lenord Casner, Walter Hollingsworth, Ronald Dillon, Harry Shannonhouse, Ted Daly, Emory Dickson, Bill Williams.

Miss Rankin's Home Room

First row: Mary Stewart Barnhardt, Cornelia Ditto, Evelyn Smith, Mildred Scott, Marion Nabow, Nancy Blanton, Cleo Pressley, Troyanne Freeland, Martha Sue Young, Anne Cato.

Second row: Mary Montague, Marie Cuthbertson, Kathleen Carroll, Jane Davis, Billie Biggers, Miriam Isenhour, Betsy Thomson, Betty Clendenning, Betty Jo Rogers, Harriet Ashcraft.

Third row: Luther Carter, James Perry, Stiles Markey, John Kiser, Norman Smith, Calvin Walker, Frank Newton, Riley Burgess, Mason Dunlap.

Fourth row: John Plumides, Harvey Layton, Bill Neal, Charles Gallant, Ken Wilson, Joe McLaney, Bill Fetner.

INTERESTS

SNIPS & CUTS STAFF

BILL SCRUGGS . . . . . *Editor-in-Chief*
HENRY ALEXANDER . . . . . *Business Manager*

Advisers

MISS MARTHA AKERS J. S. GAULT

J. S. Gault

STAFF

NANCY STITT
MARY ELLEN AGNEW
MARILEE HICKS
NANCY BLAKELY

TAYLOR LEONARD
PEGGY PITTS
RICHARD HOLTZCLAW
BEN IVEY

BEN CATO
JANE STEWART
PAT STEPHENS
SAM HAYES

HAROLD BURSLEY
MARGERITE JOHNSON
LUCY HILL BAXTER
GEORGE KLUMPH

BETTY RIDOUT
Feature Editor

DICK MUELLER
Sports Editor

MARY CHRISTIANSON
Advertising Manager

HARRIETTE RITCH
Advertising Assistant

JOAN REILLY
Circulation Manager

MARY EVA FLAKE
Circulation Assistant

MARGERY GARMAN
Exchange Editor

BROOKS LINDSAY
Feature Writer

JACK YOUNG
Sports Writer

Reporters
BILL CLANTON
MARTHA AMON
WRISTON LOCKLAIR
FRANCES FORD
JACK CONKWRIGHT
MONZELL GREY
ADDIE CARTER TAYLOR
PATRICIA KIRSTNER
GUY WALLACE
PEGGY WILLIAMS
ELIZABETH ROBERTS

MISS JESSIE HENDERSON
Adviser

RAMBLER STAFF

EDDIE ALLEN ..... *Editor-in-Chief*

TOM MANN ..... *Business Manager*

SANDY GRADY ..... *News Editor*

STUDENT COUNCIL

OFFICERS

First Semester

BOBBY KIRBY . . . . . *President*

RETTA AUGHTRY . . . . . *Vice-President*

MILDRED GRAHAM . . . . . *Secretary*

BILL CHRISTENSEN . . . . . *Treasurer*

OFFICERS

Second Semester

RETTA AUGHTRY . . . . . *President*

MARY CHRISTENSON . . . . . *Vice-President*

PEGGY PITTS . . . . . *Secretary*

TAYLOR LEONARD . . . . . *Treasurer*

FIRST SEMESTER ASSEMBLY

First row: Helen Dean, Martha Ingram, Alice Jones, Retta Aughtry, Patricia Cansler, Louise Patton, Mary Christianson, Jean Thompson, Josephine Medlock, Doris Griffin, Frenita Black.

Second row: Nancy Jane Ansley, Marian Fant, Joan Baker, Barbara Buckley, Virginia Gravitt, Dorothy Deal, Virginia Scott, Jean Keiger, Blanche Treadwell, Eunice Eddens, Marie Mosely, Pat Stephens.

Third row: Ben Haas, Wylie Orr, Allene Smith, Jane Irvin, Mimi Orr, Mary Jane McGee, Jean Croxson, John Hazelton, Arthur Capper, Calvin Overcash, Nick Floros.

Fourth row: Ed Sellers, Charlie Walker, Henry Alexander, Taylor Leonard, Bill Christianson, Eddie Allen, Tommy Harris, Gene Graham, Cad Bruns, Bobby Carson.

SECOND SEMESTER ASSEMBLY

First row: Martha Cail, Jean Simpkins, Susanne Pearce, Betty Ridout, Mary Goeller, Marie Mosely, Mary Christianson, Louise Patton, Patricia Cansler, Anne Craig, Louise Lawing.

Second row: Mary Neal Ranson, Dolly Adams, Dorothy Deal, Marilee Hicks, Marguerite Johnson, Pat Stephens, Mary Ellen Agnew, Mimi Orr, Jane Irvin, Joyce Reid, Virginia Gravitt, Katherine Medlock.

Third row: Mary Irvin, Jean Bookout, Shirley Field, Esther Crockford, Mildred Graham, Vivie Bayne, Jean Keiger, Carolyn Gaither, Jane Stewart, Ann Seanor, Patsy Fortinberry.

Fourth row: Eddie Allen, Ed Sellers, Bill Christianson, Taylor Leonard, Leo Renz, Jimmy Oughton, Kinloch Rivers, Brock Barker, Nick Flores, Dan Marshall, Frank Newton, Evans Huss.

Fifth row: Charles Baucom, John McCullah, Henry Alexander, Frank McKinnon, John Hazelton, Jack DeWenter, Harry Benton, Calvin Overcash, Dick Porter.

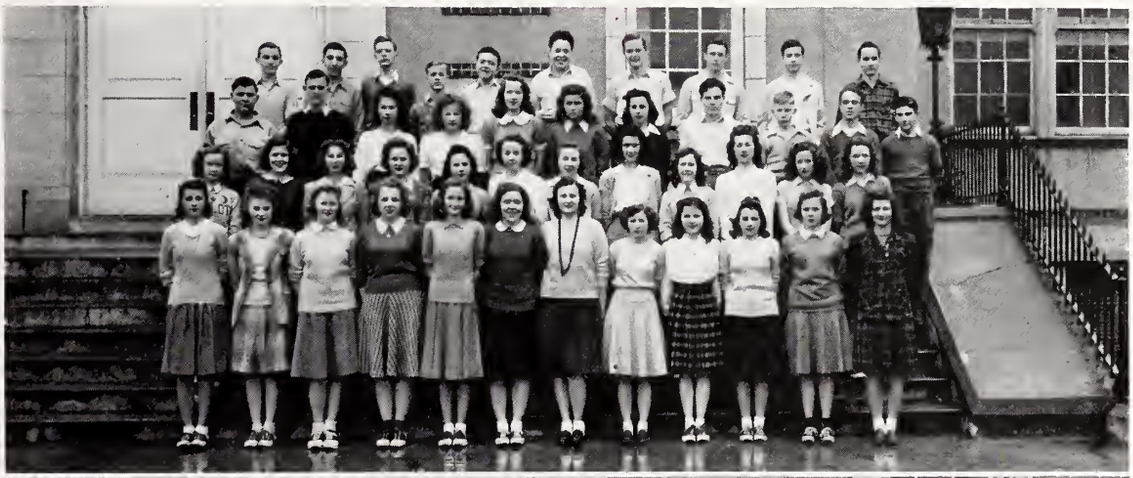

NATIONAL HONOR SOCIETY

First row: Ray Jordan, Betty Sewell, Nancy Jean Phifer, Betty Brown, Mary Christianson, Virginia Scott, Gertrude Smith, Jocelyn Hill, Nancy Westbrook, Nancy Cromer, Esther Crockford, Mimi Orr, Lorenna Ross, Kinloch Rivers.

Second row: Lucius Gage, Charlotte Thompson, Margaret Pitts, Nancy Blakely, Helen Ann Hovis, Dolly Adams, Jane Irvin, Jean Keiger, Mary Jane Love, Mary Ellen Agnew, Katherine Medlock, Josephine Medlock, Ida Jones Phelps, Jeanne Simpson.

Third row: Zach Simpson, Bobby Bittle, George Scholl, Margaret Blackmon, Margaret Blackard, Zoe Smith, Virginia Hewitt, Elizabeth Shoaf, Kathryn Nicol, Doris Harkey, Ann Craver, Mary Yandle, Mary Irvin, Jean Croxson, Louise Ellerbe.

Fourth row: Eugene Doar, David Reid, Stephen Wilbur, Aubrey Arant, Winfield Daniels, Bill Scruggs, Ralph Edwards, Joel Martin, Henry Alexander, Carl Farriss, Charles Reilly.

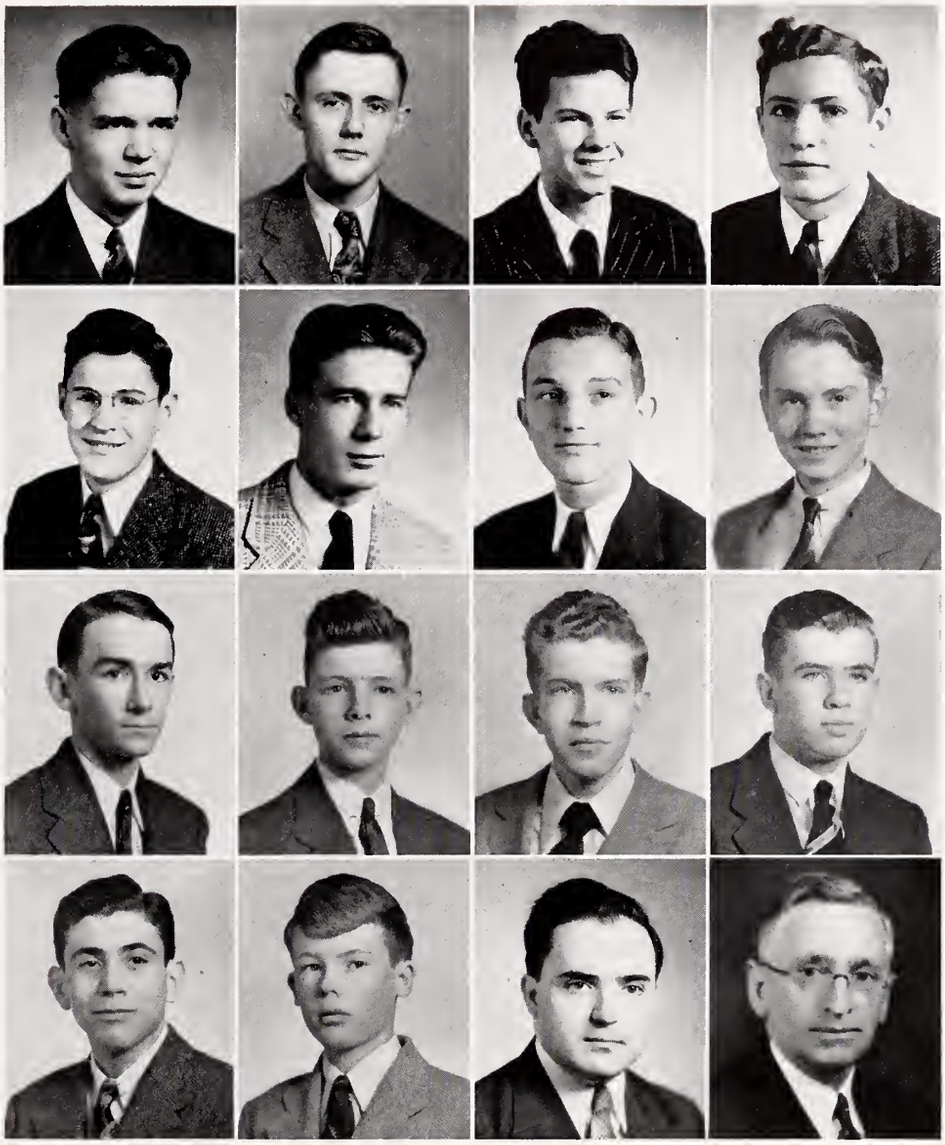

ORATORICAL AND DEBATING SOCIETY

First Semester

GERALD RAY JORDAN ..... *President*
FRANK WYLIE ORR, JR. ..... *Vice-President*
BOBBY KIRBY ..... *Secretary*
ERNEST ALLEN ..... *Treasurer*
GEORGE SCHOLL ..... *Sergeant-at-Arms*

Second Semester

LESLIE HEATH ..... *President*
FRANK WYLIE ORR, JR. ..... *Vice-President*
ED SELLERS ..... *Secretary*
CHARLES FOLEY ..... *Treasurer*
BURKE FOX ..... *Parliamentarian*
JIMMY LEE FIELD ..... *Sergeant-at-Arms*

BOBBY CLOYD
JOHN SPILLMAN
TOM MANN
JACK GILLETTE

JAMES DICKSON GAULT
Club Adviser

DR. GARINGER
Adviser

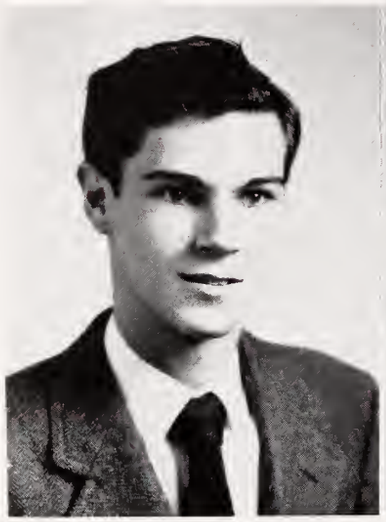

TOMMY STROUPE
Chairman

NANCY JANE ANSLEY

DANCE COMMITTEE

First row: Taylor Leonard, Bill Stokes, Gus Karres, Tommy Stroupe, *Chairman;* Jimmy Oughton, Kinloch Rivers.

Second row: Bill Christianson, Orin Hoke, Jack Havnaer, Tommy Harris, Jimmy Cates, Bill Waldron.

SENIOR RING COMMITTEE

George Scholl . . . . . *Chairman*
Miss Cornelia Fore . . . . . *Adviser*

MEMBERS

George Scholl	Henry Alexander
Kinloch Rivers	Mitchell Hargett
Stephen Wilbur	Ray Jordan
James Oughton	Zack Simpson
Charles Reilley	Miss Cornelia Fore

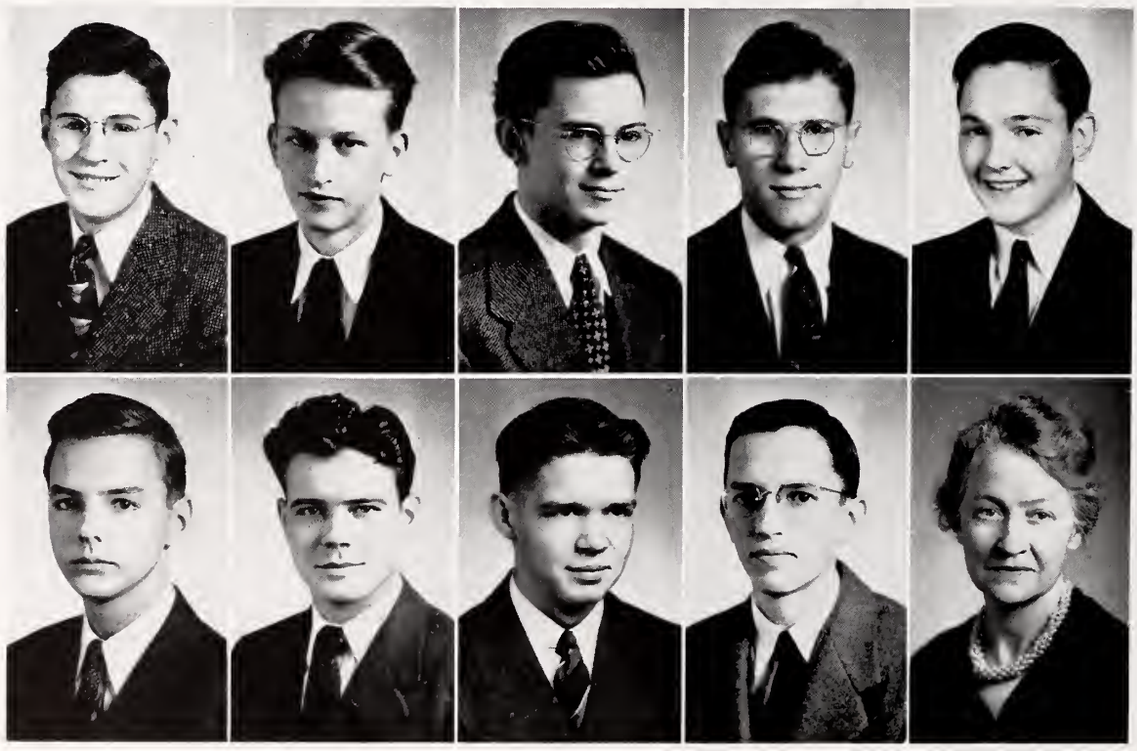

OPERATIONS COMMITTEE

First row: Ernest Allen, Fred Mitchell, George Scholl, Ralph Edwards, Ervin Hinkle, Jimmy Cail, Ben Massey, Stuart Blanton.

Second row: Joel Martin, Herbert Small, Calvin Overcash, Sidney Roddey, Scott Nivens, Buck Thompson, David Foreman.

Third row: David Reid, Bill Little, Bill Baillie, Harold Bursley, Bill Parnell, Louis Ratcliffe.

Fourth row: Bill Clanton, Tom Good, Bill Mitchell, Frank Miller, Cad Bruns, Bill Stokes, Taylor Leonard.

LATIN CLUB

First row: Louise Ellerbee, Maxine Yates, Ruth Kimmelstiel, Patricia Cansler, Ann Emerson, Margaret Brown, Charles Reilly.

Second row: Virginia Hewitt, Dorothy Jarrell, Helen DaVault, Marilyn Watson, Alice Davidson, Elsa Culvern, Dick Porter.

Third row: Nancy Moss, Joan Watson, Flora Lee Bobbitt, Jane Davis, Edith Stowe, Ruth Street, Ray Jordan.

Fourth row: Rae Anna Downey, Marie Snelling, Teena Michael, Brock Barkley, Mary Stewart Barnhardt, Bob Campbell.

LE CERCLE FRANCAIS

First row: Ann Craver, Roy McIntyre, Raymond Miller, Doris Layton.
Second row: Mimi Orr, Nancy Cromer, Margaret Blackard, Mildred Weeks.
Third row: Virginia Scott, Mary Russell, Mannon Bryant, Elizabeth Goodman, Marjorie Belch.
Fourth row: Miss Allen.

LA VOIX DE FRANCE

First row: Sylvia Falk, Peggy Youngblood.
Second row: Helen Pleasants, Betty Jewel Griffth.
Third row: Carol Coffin, Betty Anne Gallant, Edith Boggs.
Fourth row: Miss Bransford, Ruth Golding.

LOS CONQUISTADORES

First row: Tere Flynt, Betty Sewell, Josephine Medlock, Louise Taylor, Nancy Blakely, Jocelyn Hill, Mary Irvin, Lorenna Ross, Charlotte Thompson.

Second row: Leonora Fulp, Helen Fleenor, Betty Lee Ford, Charlotte Maffitt, Jean Keiger, Jane Irvin, Susanne Pearce, Katherine Medlock, Helen Ann Hovis, Claude Ruiter.

Third row: Betty Jenkins, Gloria Cautilli, Jean Fant, Nancy Westbrook, Caroline Squires, Nancy Goode, Mary Jane Love, Catherine Rogers, Beatrice Whitney, Winfield Daniels, Fred Ramay.

Fourth row: Joan Miller, Marilee Hicks, Marguerite Johnson, Lois Stegar, Lucy Hill Baxter, Joan Reilly, Alberta Wicker, Hazel Moore, Dick Porter, Eugene Doar, Edwin Rogers.

LAS AMIGAS

First row: Helen Civil, Agnes Elliot, Joanne Baker, Pat Stephens, Rachel Pegram, President; Emily Harris, Adviser; Eleanor Bates, Treasurer; Minnie Roundtree, Secretary.

Second row: Ruth Ann Barber, Marjorie Ariail, Ruth Anderson, Helen Douglas, Marilyn Watson, Mary Margaret Casper, Jackie Neeley, Jane Scarborough.

Third row: Jo Snell, Martha Harrison, Patty Greene, Catherine Kirkman, Jane McCord, Marie Harrison, Margaret Brown, Jean Anderson.

Fourth row: Helen DaVault, Nancy Shepherd, Joan Watson, Margaret Brown, Grace Glazier, Ruth Neal, Jane Vaughn.

DEUTCHES GESCHELSCHAFT

First row: Ernest Allen, Treasurer; Gerald Mundy, Secretary; Bill Scruggs, President.
Second row: Herbert Small, Doris Presser, Zack Simpson, Henry Alexander, Vice-President.
Third row: Jackie Williams, George Farris, George Scholl.
Adviser: Miss Langford.

HISTORY CLUB

First row: Mary Christianson, Louise Patton, Patricia Cansler, Nancy Hope, Joan Miller, Ruth Kimmelsteil, Catherine Rogers.

Second row: Madeline Parker, Mary Jane Love, Jean Croxson, Alice Davidson, Mary Margaret Casper, Dorothy Jarrell, George Scholl.

Third row: Miss Fore, Margaret Blackard, Kathleen Hewson, Marjorie Belch, Helen Douglas, Bill Stokes.

Fourth row: Edwin Rogers, Wylie Orr, Ernest Allen, Edward Sellers, Earle Spaugh, Dick Porter.

GIRL RESERVES

First row: Clare Rose Eisman, Peggy Miller, Buford Bobbit, Helen Swinson, Barbara Lineberger, Rae Anna Downey, Travis Wiley, Nancy Hope, Josie Goins, Clare French, Katherine Fisher.

Second row: Estelle Grice, Miss Henderson, Imogene Smith, Barbara Rushing, Charlotte Hawkins, Rachel Pegram, Agnes Elliott, Eleanor Bates, Joanne Baker, Lillian Burkhaulter, Louise Davis, Miriam Wrenn.

Third row: Colleen Helveston, Sadie McCall, Myrtle Duncan, Lola McClain, Irene Miller, Betty McSwain, Margie Seagraves, Eleanor Smith, Shirley Tison, Nancy Reed.

Fourth row: Joan Riley, Carolyn Hinson, Betty Jean Brantley, Harriett Shields, Betty Starnes, Dell Boyce, Pat Watson, Attie Carter Taylor, Doris Levine, Grace Glaser.

D. O. AND D. E. CLASS

First row: Rose Crowe, Elizabeth Scruggs, Gloria Heinke, Jane Hackney, Shirley Scruggs, Gladys Bartlett, Leontine Vita, Harold Hollifield, Carol Adkins, Earl Porter.

Second row: Miss Balle, Bob Furr, Dickey McCauley, Winifred Baucom, Lloyd Todd, Charles Beagle, Robert Beaver, Bill Martin, Mr. Olson.

Third row: Ed Culbertson, Jack Callaham, Hal Teeter, R. B. Fowlkes, Hickman Watts, Louis Shannon, Sidney Cruse, Phillip Black.

S. O. L. BIBLE CLUB

First row: Helen DaVault, Miriam Reilly, Betty Brown, Mary Mallett, Eddie Jean Smith, Elizabeth Reese, Betty Morgan, Leonora Fulp, Lorenna Ross, Jocelyn Hill, Nancy Goode, Agnes Elliott, Eleanor Bates, Mary Jane Love, Louise Patton.

Second row: Patricia Cansler, Betty Mary Couch, Marjorie Bartlett, Mary Katherine Miller, Dorothy Bell, Virginia Hewitt, Elizabeth Shoaf, Doris Harkey, Mimi Orr, Bippy Tucker, Jeanne Simpson, Irene Miller.

Third row: Alice Davidson, Maxine Yates, Doris Layton, Marie Snelling, Dorothy Ligon, Irene Morgan, Frances Reid, Dorothy Denton, Frances Diggs, Margaret Altee, Charlotte Muse, Lola McClain.

Fourth row: Ruth Kimmelsteil, Virginia Robinson, Betty Cobb, Mary Ruth Lake, Betty Starnes, Dell Boyce, Constance Kales, Carolyn Hinson, Jean Keller, Peggy Tant, Carolyn Norman, Louise Lawing.

VISUAL AIDS

JIMMY MCLEAN
LEO RENTZ
KATHRYN NICOL

GLORIA FINE
MISS HELEN MCMANUS
Adviser

First row: Gloria Fine, Secretary; Kathryn Nicol, Secretary; Harry Jarritt, Jack Griffith, Harry Maer, Sonny Goodman, Jack Sideman, Rodney Moak.

Second row: Stanhope Lineberry, Wallace Eatman, James DeLaney, Bob Manning, Steve Fellos, Leo Renz, Co-Chairman; Frank Downs, Barney Parker.

Third row: Claude Ruiter, Kenneth Young, Gaither Deitz, Arnold Bivens, Ted Thompson, Whitey Hood, Dickie Wallace, David Walker, Hazel Moore.

BLOCK "C" CLUB

JACK GILBERT, TOM MCNEIL, BUCK MCGRAW, DAVE FOREMAN, JACK BERRY, JOHN TIDDY, BEN IVEY, HARRY LEMMONS, PAUL BERG, BILL RUTLEDGE, BILL STRANGE, NED CARRIKER, PAUL BROOK, DON KINSEY, DICK HOOVER, RALPH WILLIAMS, LLOYD HOVIS, GEORGE SHERRILL, WALTER BETENBAUGH, TED DECKER, MR. VINCENT BRADFORD, *Adviser*.

BOOK STORE

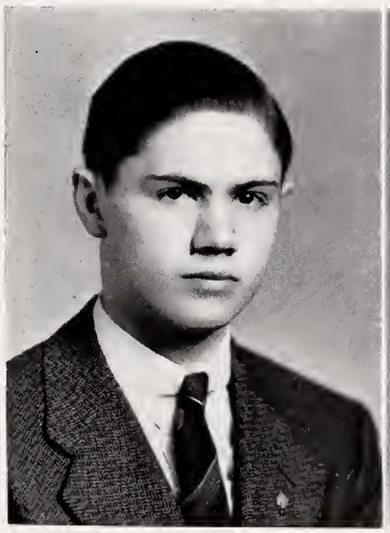

GUY W. MCFARLAND

GUY WALLACE

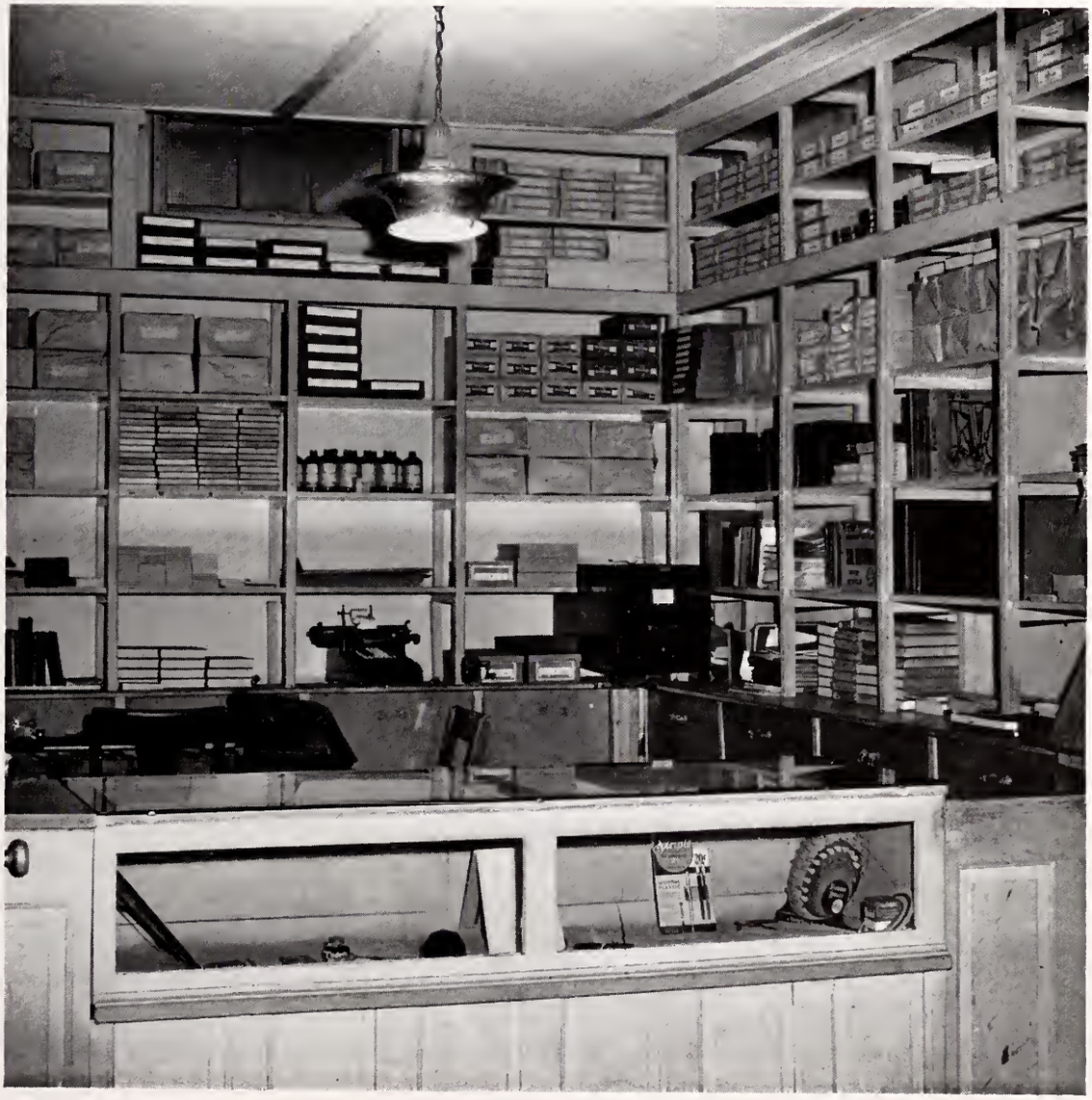

SPOTS AND FOOTS

First row: Helen Pleasants, Elizabeth Chapman, Nancy Simpson, Lois Steger, Jane Stewart, Mildred Graham, Lamar McKey, Patty Teagle, Dolores Morris, Arlene Palmer, Alice Jones, Patty Green, Buck Thompson, Louise Patton.

Second row: Carolyn Norman, Patricia Duncan, Hilda Howard, Shirley Tison, Katherine Fleischman, Betty Cansler, Helen Hunter, Alice Hassell, Thelma Thomason, Helen Douglas, Marilyn Watson, Rachel Pegram, Agnes Elliott, Helen Boyle, Miss Green.

Third row: Stanley Liss, Troyanne Freeland, Charlotte Hawkins, Claire Eisman, Sara Clark, Betty Lee Reid, Dorothy Propst, Pauline Byers, Virginia Clark, Peggy Williams, Margaret Boger, Lois Ward, Eleanor Bates, Joanne Baker.

Fourth row: George Smith, John Spillman, Marino Nataloni, Jerry Frankel, Jack Sideman, Ronald Dillon, Ted Daly, Margaret Blackard, Doris Levin, Barbara Lineberger, Me-me Burnside.

GIRLS' GOOD SPORTS CLUB

First row: Nancy Cromer, Mary Lisk, Retta Aughtry, Nancy Stitt, Penelope Durham, Marilee Hicks, Joan Miller.

Second row: Mary Ellen Agnew, Helen Woodside, Monzell Grey, Patty Green, Pat Stephens, Barbara Hanson, Doris Stanley, Esther Crockford, Peggy Pitts, Gloria Deal, Nancy Jane Ansley, Jane Irvin.

Third row: Eunice Berg, Gloria Webb, Jane McCord, Mildred Graham, Jean Anderson, Catherine Kirkman, June Puckett, Lucy Hill Baxter, Ruth Harding, Rose McLean, Carrie Maie Wade, Nancy Robinson.

Fourth row: Helen Scholtz, Mary Irvin, Mimi Orr, Carolyn Squires, Margaret Blackard, Doris MacDougal, Vivie Bayne, Lois Steger, Jackie Belk, Miriam Isenhour, Barbara DeWitt, Jane Stewart, Ann Seanor.

SHORTHAND CLUB

First row: Carolyn Hancock, Ada Mae Cook, Mae Beth Owens, Dorothy Prather, Martha Bunn, Coleen Lowder, Hilda Howard, Jean Kendall, Mary Dell Whitehead.

Second row: Elizabeth Griffin, Lillian McKenzie, Margaret Newell, Catherine LeGrand, Doris Propst, Frances Clardy, Louise Lawing, Lola McClain.

Third row: Jessie Mae Ashe, Betty June Mills, Caroline Squires, Kathleene Carroll, Myrtle Duncan, Betty Caudle, Margaret Charles, Jean Cushman, Rose Marie Wright.

Fourth row: Jimmy Hobbs, Bill Stapleton, Bobby Smith, Tommy Hunt.

HI-Y CLUB

KEN BROWDER . . . . . *President*
BEN MASSEY . . . . . *Vice-President*
JACK O'CONNOR . . . . . *Secretary*
BILL MILLER . . . . . *Treasurer*

H. C. RAFORD, *Adviser*
BOBBY BEAUMONT
GEORGE RODGERS
ROBERT LYLES
JOHN SPILLMAN
LLOYD OVERCASH
TOM FORSYTHE
JACK YOUNG

CADET CORPS

First row: Cadet P.F.C. Ronald Dillon, Cadet Staff Sgt. Tom Tassos, Cadet P.F.C. Bob Sweet, Cadet David Klemments, Ex. Sgt. William G. Nelson, Cadet Capt. Wallace Orr, Cadet 1st Lt. Lem Falkner, Cadet 2nd Lt. Brandon Davis.

Second row: Cadet Sgt. Henry McConnell, Cadet Buddy Crawford, Cadet Richard Elam, Cadet Bruice Love, Cadet Harry Shannonhouse, Cadet Amdor Flynt, Cadet John Kiser, Cadet Bob Wambold, Cadet Cpl. Ray Foster, Cadet Cpl. Ed Carter, Cadet 1st Sgt. Bill Fogleman.

Third row: Cadet Sgt. Charles Baucom, Cadet Parks Berryhill, Cadet Stephen Wilber, Cadet Boyd Finlayson, Cadet Stanley Nabow, Cadet Tom Joyner, Cadet Horace Harkey, Cadet P.F.C. Marvin Saline, Cadet P.F.C. Maurice Seaver, Cadet Cpl. Tom Lawing.

Fourth row: Cadet Sgt. Tom Mann, Cadet Bob Cruse, Cadet Robert Hunter, Cadet Jerry Frankle, Cadet Grady Cole, Cadet Bill Brissie, Cadet David Moyer, Cadet Eugene Furr, Cadet Calvin Walker, Cadet Richard Smith, Cadet Bill Moses.

CHOIR

First row

Marian Howser
Nancy Simpson
Helen Pleasants
Juanita Phillips
Helen Dean
Peggy Pierce
Troyanne Freeland
Mary Lawless
Evelyn Stapleton
Mr. Hutchins
Claire Rose Eismon
Joyce Reid
Averill Lawson
Betty Mary Couch
Nancy Douglas
Elizabeth Reese
Laura Orders
Jackie Hanes
Christine Schenck
Jean Little
Eleanor Bates

Second row

Barbara Wise
Helen McLaughlen
Marie Thomas
Louise Patton
Joyce Pruett
Mildred Baggett
Grace Abrams Sawyer
Helen Chapman
Catherine LeGrand
Billie Williams
Eleanor Johnson
Miriam Cruse
Kathleen Carol
Frances Tucker
Grace Jane Harrison
Ann Ballenger
Mary Goeller
Betty Painter
Monzell Grey
Ruth Heath
Tere Flynt

Third row

Miriam McLaughlen
Barbara Fisher
Dorothy Hurt
Virginia Clark
Miriam Todd
Rosalie Manley
Irene Morgan
Marjorie Arial
Ruth Ann Barber
Frieda Kuhn
Dot Eddens
Barbara McBride
Carolina Norseworthy
Helen Stewart
Willie Ledbetter
Alberta Wicker
Doris Rucker
Lola McLean

Fourth row

Bill Haley
Charles Wylie
Hudson Favel
Roy Bookout
Jack Berry
Donald Charles
Tom Moore
Bill Williamson
Harry Shannonhouse
Jack Sharpe
Tommy Lawing
Wriston Locklair
Jimmy Hobbs
Brooks Lindsey
Tommy Hunt
Bobby Smith

Fifth row

Amador Flynt
Ed Mullen
Bill Austin
Bobby Beaumont
Harvey Wilkinson
Robert Hood
Paul Long
Red O'Conner
Fred Boger
Donald Cooke
Benny Long
Parks Berryhill
Jimmy Black
Jim Mamolis
Bill Stapleton

BAND

First row: Betty Ray Caudle, Patsy Perry, Nancy Simpson, Ann Reilly, Betty Barnhardt, Catherine Harrill, Jane Fant, Jean Honeycutt, Lenoir Keesler, Hazel Moore, Albert Price, Bill Blanton, George Miller, Jane Mayfield, Bobby Cook, Sol Jaffa, Shirley Gibson, Richard Moore.

Second row: Anna Hannon, Peggy Stokes, John Caldwell, Herbert Green, Stiles Markey, David Farr, Howard Whitehead, Robert DeLamater, Erwin Hinkle, Bobby Bittle, Lane Proctor, Mary Cousart, Ben Jaffa, Betty Stine.

Third row: Billy Duncan, Joe Cherry, James Perry, Dorothy Phillips, Henry Eddy, Clifford Brown, Robert Campbell, Bill Mitchell, Latta Johnson, George Brice, Riley Burgess, Calvin Walker, John Gerke, Johnny Walker, Frank Quinn, Jean Richards.

Fourth row: David Clemmons, Erwin Rudick, Teddy Keesler, Stuart Elliott, Coyte Abernathy, Kenneth Clontz, Harry Brown, Jimmy Price, Benny Hovis, Bill Brissie, Winifred Holtzclaw, Jack Hilton, John Edgerton, Dick Glascow.

Fifth row: Stanhope Lineberry, Gene Ross, Richard Holtzclaw, Bobby Sweet, Marion Bullwan, Dicky Boward.

CHS
CENTRAL HIGH SCHOOL
CHAMPIONS
CHARLOTTE

CENTRAL HIGH SCHOOL ORCHESTRA

First row: Nancy Worsley, Roy Perry, Louisa Taylor, Burton Epstein, Susanne Pearce, Elizabeth Griffith, Mary Bolen, Faith Cochrane.

Second row: Martha Cail, Robert Cruse, Betty Ann Mason, Mary Ruth Lake, Robert Funderburk, Jean Robinson, Estelle Grice, Embree Blackard.

Third row: Wylie Orr, Charlotte Carter, Nancy Bishop, Francis Church, William Neal, John Daniels, George Klumph, Doris Carroll, Gus Karres.

Fourth row: Denny Strong, Harry Northrop, Frank Barr, Charlotte Maffitt, Herbert Green, Earle Spaugh, Richard Moore.

Fifth row: Dorothy Phillips, Nancy Blanton, Elizabeth Helms, Monroe Diggs, Jean Keiger, Catherine Boyer, Virginia Harrington.

SPONSORS

Mr. Paul Aughtry *for* Retta Aughtry	*President Student Council*
Mrs. H. H. Baxter *for* Lucy Hill Baxter	*Treasurer Junior Class*
Mrs. Edythe Bayne *for* Vivie Bayne	*Secretary Sophomore Class*
Mrs. C. D. Berg *for* Paul Berg	*Captain Football Team*
Mrs. Helen Blakely *for* Nancy Blakely	*Senior Photo Editor* Snips and Cuts
Mrs. J. B. Byrd *for* John Byrd	*President Senior Class*
Mrs. Mable Christiansen *for* Bill Christiansen	*President Junior Class*
Mrs. W. T. Foreman *for* Dave Foreman	*Captain Basketball Team*
Miss Jean Fridy *for* Bill Clanton	*Advertising Manager Rambler*
Miss Patty Green *for* Bill Strange	*Manager Football Team*
Mrs. C. M. Hargett *for* Mitchell Hargett	*Treasurer Senior Class*
Miss Shirley Hunnings *for* Kenneth Young	*Treasurer Junior Class*
Mrs. Otis M. Johnson *for* Marguerite Johnson	*Vice-President Junior Class*
Mrs. R. S. Kirby *for* Bobby Kirby	*President Student Council*
Mrs. A. S. McCord *for* Jane McCord	*Secretary Junior Class*
Miss Mary Jane McGee *for* Ralph Bostian	*Secretary Junior Class*
Mrs. T. C. McNeil *for* Tom McNeil	*Secretary Senior Class*
Mrs. Ernest N. Orr *for* Wallace Orr	*Captain Cadet Corps*
Miss Hope Pitts *for* Peggy Pitts	*Secretary Student Council*
Miss Lorenna Ross *for* Jack Gilbert	*Chairman Victory Corps*
Mrs. J. B. Simpson *for* Zack Simpson	*Chairman Traffic Committee*
Miss Jane Stewart *for* Bill Scruggs	*Editor* Snips and Cuts
Mrs. D. E. Taylor *for* Bill Taylor	*Captain Basketball Team*

Beauties chosen by Jack Jenny, now leading Bobby Byrne's Band, and member of all-American dance band in movie "Syncopation."

Mrs. W. M. Scruggs

For BILL SCRUGGS

Editor of SNIPS AND CUTS

Dr. W. M. Scruggs

For BILL SCRUGGS

Editor of SNIPS AND CUTS

Mrs. H. C. Alexander

For HENRY ALEXANDER

Business Manager of SNIPS AND CUTS

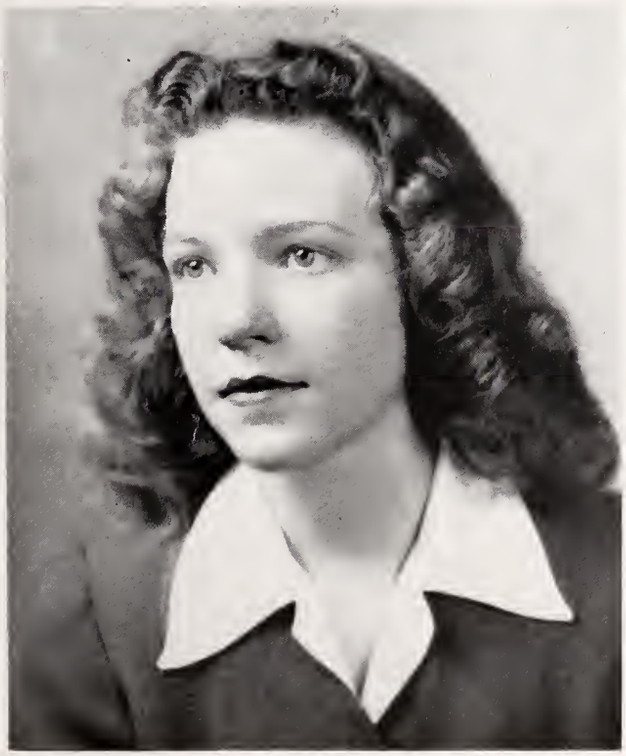

Miss Pat Stephens

The Business Manager's Favorite

Sponsors

Mrs. Edith Bayne

Mrs. G. M. Hargett

Mrs. S. D. Berg

Mrs. Mabel Christianson

Mrs. H. H. Baxter

Miss Jean Friday

Mrs. A. S. McCord

Mrs. Otis M. Johnson

Mrs. Ernest N. Orr

Mrs. J. B. Simpson

Mrs. T. G. McNeil

Miss Patty Green

Miss Jane Stewart

Miss Lorenna Ross

Miss Hope Pitts

Mrs. W. T. Foreman

Miss Mary Jane McGee

Miss Shirley Hunnings

Mrs. Helen Blakley

Mrs. D. E. Taylor

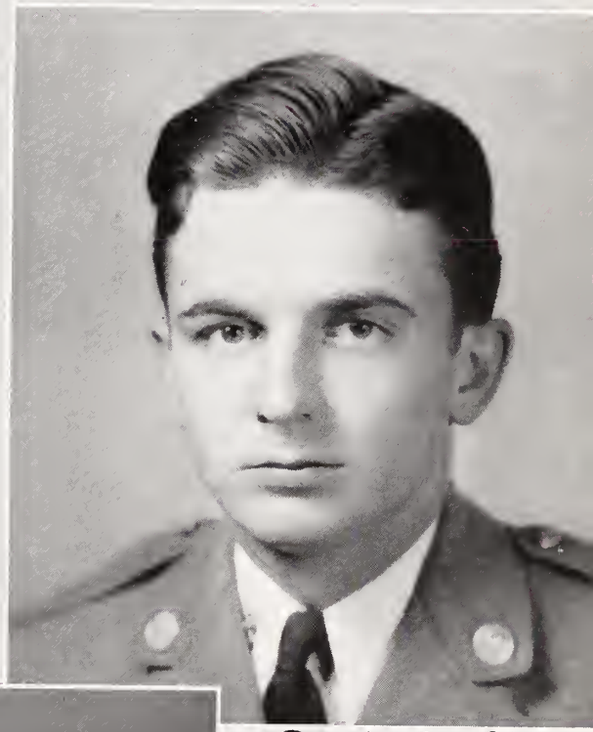

Paul Aughtry

Mrs. J. B. Byrd

Mrs. R. S. Kirby

Beauties

Miss Jerry Rudisill

Miss Eunice Eddens

Miss Monzell Grey

Miss Mary Louise Barron

Miss Mary Dell Whitehead

Miss Rose McLean

Miss Joan Miller

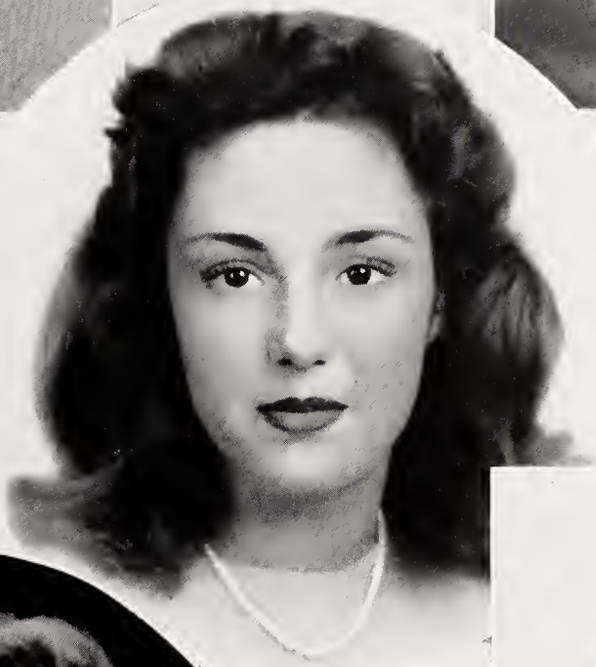

Miss Marguerite Johnson

Miss Jane Lawing

Miss Miriam Isenhour

COACHES

VINCE BRADFORD

O. C. BRITTON

CHEERLEADERS

First row: Doris Stanley, Nancy Jane Ansley, Me-Me Burnside.

Second row: Betty Jean Norsworthy, Dot Denton, Gloria Webb, Marilee Hicks.

FOOTBALL MANAGERS

DAVE FOREMAN
BILL STRANGE
BOBBY CARSON
ROY MCKNIGHT
SAMMY CAMPBELL

FOOTBALL TEAM

First row: Dick Hoover, Guy Chesick, Walter Betenbaugh, Ramsey Hines, Jimmy Shoemaker, Don Kinsey, Ed Charles, Lloyd Hovis, Charles Wylie.
Second row: Buck McGraw, Jimmy Hough, Tom McNeil, Tommy Harris, John Hazelton, Luther Poole, Mitchell Hargett, Paul Berg, Jack Berry.
Third row: Fred Boger, Oscar Miller, Jack Gilbert, Ralph Williams, Bill Hinson, Ben Ivey, Paul Brooks, Robert Corriher.
Fourth row: Harry Benton, Sammy Campbell, Dave Foreman, Earl Miller, Charlie Long, Ted Decker, Bill Rutledge, Harry Lemmons.
Fifth row: Bob Manning, Bill Strange, Roy McKnight, Bobby Carson.

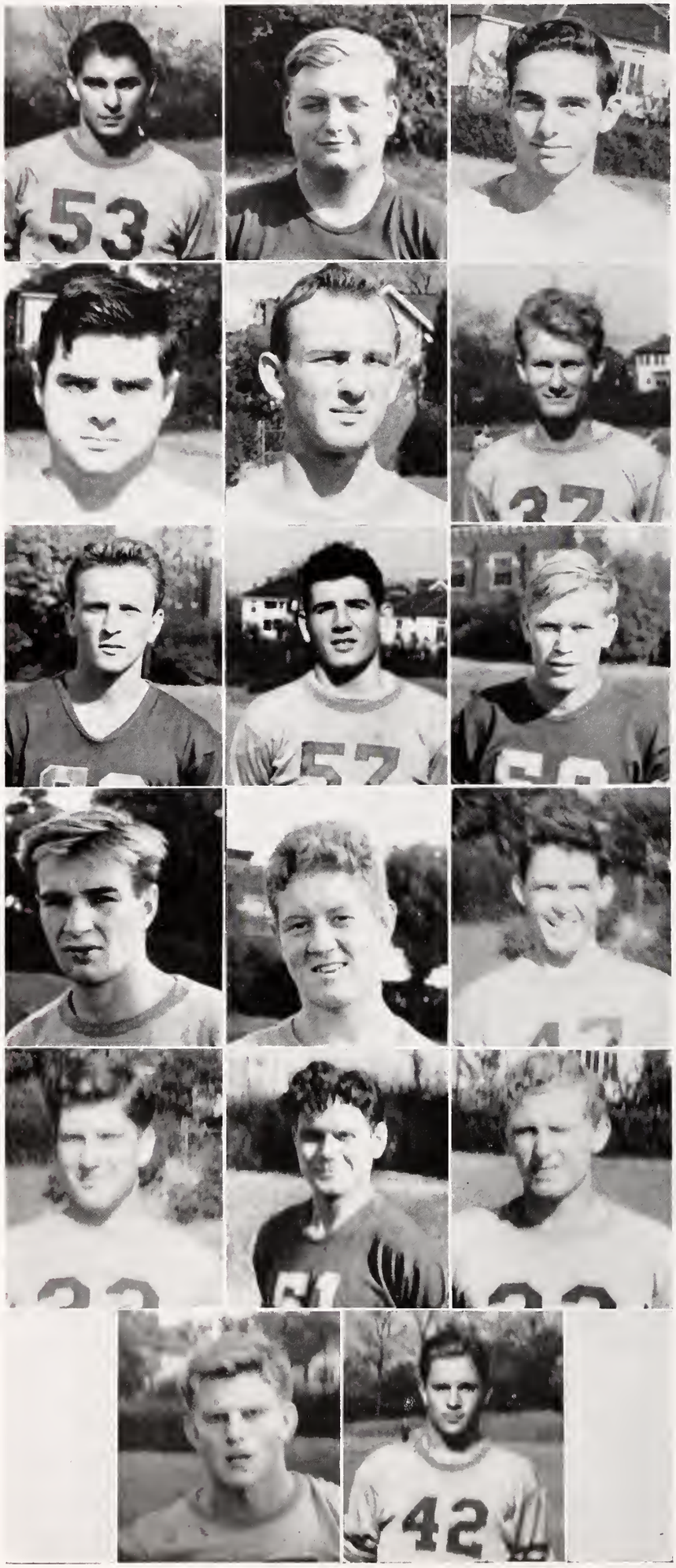

FOOTBALL

Bill Rutledge
Robert Corriher
Ned Carriker
Lloyd Hovis
Bob Sherrill
Harry Lemmons
Ben Ivey
Jim Hough
Fred Boger
Ted Decker
Ralph Williams
Billy Hinson
Dick Hoover
Mitchell Hargett
Ed Charles
Charlie Long
Guy Chesick

FOOTBALL

Jack Berry
Tommy Harris
Oscar Miller
Charles Wylie
Jimmy Shoemaker
Ramsey Hines
John Hazelton
Paul Berg, *Captain*
Tom McNeil
Donald Kinsey
Luther Poole
Buck McGraw
Earl Miller
Henry Barr
Jackie Gilbert
Walter Betenbaugh
Paul Brooks

FOOTBALL

Central 6—Morganton 7

Central's Wildcats dropped the first game of the season to a well conditioned Morganton team 6 to 7. What seemed to be one of the best teams in Central's history showed power and hard running, only to be beaten by a smooth running attack that kept the Wildcats in their own territory most of the game. The team showed fine prospects in reserves, but were completely outclassed in field generalship.

Central 20—Barium Springs 0

Our Wildcats found themselves in the second game and rolled over Barium Springs 20 to 0 for the first one-sided defeat in years. Decker lead the Cats in their powerful offensive with long runs throughout the game. Charlie Long plunged over for two scores from his fullback position.

Central 6—Greensboro 20

Central started off with a bang in this first conference game of the season, scoring two touchdowns in the first three minutes of the game; one being called back for offsides. But Greensboro came back with a smashing attack and a combination of plays which baffled the Wildcats. Decker passed brilliantly to Miller, Berry and MacGraw and Kinsey played well in the line. Captain Berg played an outstanding game but was injured at the end of the half.

Central 26—Winston-Salem 0

The Wildcats rolled once again as they cleanly beat a lighter Winston team 26-0. The win placed the Centrals in good position in the Western Conference. Ted Decker and Earl Miller starred with brilliant runs throughout the game. Berg and Williams played well in the line.

Central 6—Raleigh 12

One of the State's most powerful elevens invaded the Wildcats' stomping grounds and handed the Centrals their third defeat of the season. Central looked well the first half and

lead 6 to 0, only to be tied in the third quarter. Raleigh came through in the closing minutes of the game to run off tackle for the winning score. Berg, Decker and Long played well for the Wildcats.

Central 0—Asheville 35

Central was again defeated by the State's most powerful team, the Asheville Mountaineers. Completely outclassed, the Wildcats never went on the offensive. In the losing cause Miller punted sensationally and Decker turned in another good performance.

Central 0—High Point 19

The Black Bisons of High Point, State Champions, added one more black mark on the Wildcats record to defeat our Centrals 19 to 0. Central remained unimpressive in its fifth loss of the season. The Wildcats were hampered by injuries and were unable to use several first stringers.

Central 12—Columbia 0

Central showed its old fire once again in completely outclassing a powerful eleven from South Carolina. Charlie Long, Dick Hoover and Earl Miller were the local standouts in the backfield. Harris, starting center, turned in a creditable performance.

Central 6—Gastonia 35

A fast tricky Greenwave from Gastonia completely baffled our Wildcats in our last home game to score three touchdowns in the first quarter and keep a substantial lead throughout the game. Trick plays, even the age-old "Statue of Liberty," featured the fast moving action furnished by a well coached team from across the river. The defeat placed Central out of the Conference running.

Central 0—Salisbury 13

Central's last game of the season was marred by a faster Boyden High eleven which scored in the opening minutes and held the lead throughout the game. The Wildcats opened up with a passing attack featuring Decker to Earl Miller and Oscar Miller. Kinsey played a good game for his last performance.

BASKETBALL

BASKETBALL MANAGERS
Harry Benton, Arthur Capper, Fred Boger.

SEASON'S RECORD

Central 26	Tech 22	(home)
Central 18	Harding 43	(there)
Central 27	Gastonia 38	(there)
Central 24	Harding 29	(home)
Central 15	Tech 17	(there)
Central 20	Gastonia 35	(home)
Central 27	Morris Field 41	(home)
Central 23	Greensboro 35	(High Point)
Central 62	Derita 16	(home)
Central 23	Davidson 24	(home)

BASKETBALL TEAM

First row: Steve Fellos, Dave Foreman, Sammy Campbell, Bobby Carson. *Second row:* Jim Baynard, Tommy Harris, Paul Long, Lou Mendler, Ralph Williams.

BASKETBALL

Central High's 1943 Silver Streak cage quintet, starting the season late with not one letterman returning, had Lady Luck's ill will throughout. What the Streaks lacked in skill and experience they made up in spirit and fight, but this was not quite enough to surmount the advantage held by most of their foes.

In the absence of a regular mentor, the quint was coached by Jack Nantz of the Charlotte Y. M. C. A. Guard Dave Foreman was team captain, and was re-elected for the 1944 season.

The Streaks celebrated their belated opener on February 2 by downing Tech, 26-22. From there on out in the regular season, however, they were not to know victory. The Centrals lost six straight to fives from Harding, Gastonia, Morris Field Airbase, and to Tech in a return encounter.

After the close of the official campaign, the Central cagers were eliminated by Greensboro in the first round of the Western conference tourney in High Point and by Davidson High in the semi-finals of the City-County meet here. Forward Lew Mendler was chosen on the first all-tournament team in the latter meet, as well as leading all scorers with 30 points. Captain Foreman and Guard Steve Fellos were honored on the second team.

For the first time in history a Central athletic team dropped the city championship, Harding taking two straight from the Streaks and three out of four from Tech to capture the diadem.

In 1944 things look brighter for the Central basketball hopes, as almost the entire varsity will return.

Receiving letters this year were Dave Foreman, Lew Mendler, Steve Fellos, Paul Long, Tommy Harris, Bobby Carson, Sammy Campbell, Jim Baynard, Ralph Williams, Robert Beaver, and Manager Harry Benton.

Top row: Fellos, Williams, Long, Baynard, Mendler.
Bottom row: Carson, Foreman, Campbell, Harris.

BASEBALL TEAM

First row: James Fowler, Jimmy Eskridge, Ben Cathey, Donald Charles, Buddy Byrum, Bruce Moody, John Tiddy.

Second row: Donald Bridger, Dick Hoover, Harry Lemmons, Paul Brooks, Bill Taylor, Paul Berg.

Third row: Jackie Gilbert, Basil Shoemaker, Zack Hull, Coach Vince Bradford.

BILL TAYLOR JOHN TIDDY JIMMY ESKRIDGE

PAUL BERG JAMES FOWLER PAUL BROOKS DICK HOOVER BRUCE MOODY

GIRLS' ATHLETIC ASSOCIATION

Louise Patton	*President*
Nancy Jane Ansley	*Vice-President*
Arlene Palmer	*Secretary*
Marilee Hicks	*Treasurer*
Louise Lawing	*Points Chairman*
Rita Smith	*Basketball*
Dot Fowler	*Hockey*
Nancy Blakely	*Swimming Leader*
Ruth Kinney	*Softball*
Mary Templeton	*Basketball*
Ruth Maloney	*Basketball*
Marjorie Deaton	*Swimming*
Vivie Bayne	*Sportsmanship*
Miss Mavis Mitchell	*Adviser*

OUTSTANDING TEAMS

SWIMMING

SOFTBALL

BASKETBALL

HOCKEY

BASKETBALL

LET'S WIN THE WAR—

and Make it a War Worth Winning!

In the lifetime of the Class of '43 Electric Service in the Piedmont Carolinas has greatly modified industry, Commerce, Agriculture and the Home. Business initiative and scientific farming give promise of even great opportunities in the productive years ahead.

May each of you find a worthy place in the enterprising world of tomorrow!

Duke
POWER COMPANY

FOLKS ON THE WAY UP

prefer THE CHARLOTTE OBSERVER

Wide-awake people—men and women, boys and girls—like *The Charlotte Observer* because it keeps them informed. Don't let 1943's hectic pace leave you behind . . . especially when *everything* you're interested in is covered so completely and interestingly in one fine newspaper!

The Charlotte Observer

The Foremost Newspaper of the Two Carolinas

COMPTOMETER SCHOOL

Conducted by

W. R. HOLLINGSWORTH

1209-10-11-15 Independence Bldg.

PHONE 6733

★

JOHN CROSLAND CO.

REAL ESTATE — INSURANCE

120 East Third Street

★

FLOWERS

from

RATCLIFFE'S

are

FRESH and CRISP

PHONE 7189

Never before has education been more important. Large sections of our earth are in an intellectual blackout. The passing on of the cultural heritage of humanity now rests upon the few young people who have opportunities for higher education.

It is your duty to make the most of your educational opportunity.

Young women who equip themselves to think creatively may serve as truly as young men in the armed forces.

Queens College invites graduates of Central High School to consider the educational opportunities printed in her catalogue.

For catalogue and further information, write—

HUNTER B. BLAKELY, *President*

Queens College

CHARLOTTE, NORTH CAROLINA

Pound & Moore Co.

STATIONERS, PRINTERS

AND OFFICE OUTFITTERS

CHARLOTTE, N. C.

J. M. HARRY & BRYANT CO.

Incorporated

Morticians

J. M. HARRY, *President* — JAS. R. BRYANT, *Secretary*

AMBULANCE SERVICE

406 N. Tryon Street — Charlotte, N. C.

Telephone 7133

MONTALDO'S

220 N. Tryon Street

COATS
FROCKS
GOWNS
SPORTS WEAR
MILLINERY
LINGERIE
SHOES

Smart Apparel for the Discriminating Woman

PHONE 2-2141

E. J. SMITH CO.

1112 Elizabeth Ave.

POWER LAWN MOWERS

GRASS SEEDS

For School and Homes

Compliments of

Walker's Drug Store

332 NORTH TRYON STREET

PHONE 3-4166

WITH THE COMPLIMENTS OF
YOUR STORE IN CHARLOTTE

We are proud of Central High. We've been your friends for years. Make our store your headquarters whenever you're downtown. We appreciate your visits.

Efird's
DEPARTMENT STORE
CHARLOTTE, N.C.

A Friendly Store in a Friendly City

1859

A&P
ESTABLISHED 1859
FOOD STORES

1943

ERNEST ELLISON, INC.

R. E. ELLISON L. R. TEAL

"Just Insurance"

115 E. Fourth Street
CHARLOTTE, N. C.
Phone 3-1146

WE KNOW — WE KNOW
FORDS
Alway a Better Deal at
PETTIT MOTOR CO.
515 East Fourth Phone 8157
Sales—FORD—*Service*

CHARLOTTE FISH
AND OYSTER CO.

McKEE REALTY CO.

PROPERTY MANAGEMENT
INSURANCE
LEASES
SALES

114½ S. Tryon St. Phone 3-1134

KIMBRELL'S

Dependable Furniture

Easy To Trade With

★

TRADE STREET AT COLLEGE

MOVING — STORAGE

Carolina Transfer & Storage Co.

Agents

ALLIED VAN LINES

PHONE 5131

1230 WEST MOREHEAD

J. O. JONES, INC.

See The New
McGREGGOR SWEATER
and
SPORTS LINE
They make the new things
WE SELL THEM

Come To See Us!

J. O. JONES, INC.

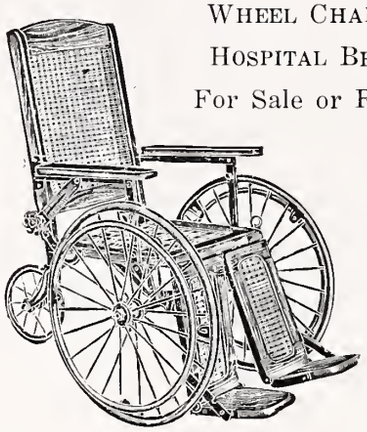

WHEEL CHAIRS
HOSPITAL BEDS
For Sale or Rent

WINCHESTER
Surgical Supply Co.

INVALID COMFORTS
SICK ROOM NECESSITIES

106 E. Seventh St. Phone 2-4109
CHARLOTTE, N. C.

People Expect More at
BRIDGES—and Get It!

Bridges
FURNITURE CO.

308 South Tryon

THOS. F. KERR AND COMPANY
REAL ESTATE
PROPERTY MANAGEMENT
INSURANCE
CHARLOTTE, N. C.

Henderson-Gilmer Company
WHOLESALE PAPER
218-220 East Fourth Street
CHARLOTTE, N. C.

Save

Saxon

Coupons

Congratulations

and

Best Wishes

FROM ONE OF
THE SOUTH'S
GREAT STORES

Ivey's

CHARLOTTE N. C

PYRAMID LIFE
INSURANCE CO.

Home Office

CHARLOTTE, N. C.

Krispy Kreme

DOUGHNUT COMPANY

503 W. Trade St. Phone 9782

CHARLOTTE, N. C.

QUALITY JEWELRY
for
EVERY OCCASION

Buy Your Graduation Gifts at

JOHN M. LITTLE

Compliments of

CENTRAL LUMBER
COMPANY

H. H. BAXTER, *President*

Compliments of

MORRIS PLAN BANK

ALWAYS REMEMBER

QUEENS SODA & GRILL, Inc.

PROMPT SERVICE

1011 PROVIDENCE ROAD

The Bakers of

Southern *Enriched* Bread

★

Carolina Baking Company

CHARLOTTE, NORTH CAROLINA

McNEIL PAPER CO.

Wholesale

Distributors

SCHOOL SUPPLIES—TEXTILE PAPER

CHARLOTTE, N. C.

Perry-Mincey Co.

Charlotte's Largest Independent Furniture Store

123-25 S. College Street

CHARLOTTE, N. C.

Hunter Floral Company
226 South Tryon Street
Phone 7119

Compliments of
GUARDIAN LIFE
INSURANCE

DOUGLAS & SING
Funeral Directors
Ambulance Service
Elizabeth Ave. at Fox Street
Phone 4131

Established 1888
A Progressive Evening Newspaper
THE
CHARLOTTE NEWS
We want you, the younger citizens of Charlotte, to know that this newspaper is interested in your activities, your problems, and your successes.
BEST SPORTS COVERAGE
BEST LOCAL NEWS AND FEATURES
BEST COMICS IN CHARLOTTE
★
Livest Newspaper in The South

Garibaldi & Bruns

104 SOUTH TRYON STREET

Leading Jewelers Since 1896

Eskerd's

CUT RATE DRUG STORE

109 S. Tryon 128 N. Tryon

Creators of Reasonable
Drug Prices

It Costs Less At

STERCHI'S

To Furnish Your Home

1603 S. Blvd. — 707 Prov. Rd. — 1414 E. Morehead

"You Expect More of Reid's—We Have It"

JAMES J. HARRIS & COMPANY

Insurance

100 Johnston Building

CHARLOTTE, N. C.

Telephone 5076

JAMES J. HARRIS
President

R. LEWIS PATTON
Vice-President

ELBERT TODD
Secretary-Treasurer

★

Savings and Loans

CITY INDUSTRIAL BANK

Member of Federal Deposit Insurance Corp.

120 E. Third Street

CHARLOTTE, NORTH CAROLINA

★

Graduate

IN SELECTING THE RIGHT
FASHIONS FOR
YOUR PERSONALITY

MAKE

BELK'S

Your Store
. . . Always!

SMITH'S DRUG STORE

1522 PROVIDENCE RD.

Phone 3-5446

The Store of Personal Service

STANDARD ICE & FUEL COMPANY

H. H. BAXTER, *Mayor*
E. McA. CURRIE, *Mayor*
R. W. FLACK, *City Manager*

COUNCILMEN

W. N. HOVIS
C. L. ALBEA
A. P. LITTLE
J. S. WARD
C. B. ROSS
L. H. PAINTER
J. A. BAKER
A. Z. PRICE
J. H. DAUGHTRY
L. W. SLYE
C. C. BEASLEY

COUNTY COMMISSIONERS

S. Y. McADEN
A. D. CASHION
F. A. HAMILTON
J. C. McDONALD
CARL McEWEN

Thies Realty and Mortgage Company
200 Commercial Natl. Bank Bldg.
CHARLOTTE, N. C.

JULIAN'S
Laundry and Cleaning
Morehead at Dilworth Rd.
CASH AND CARRY

Let us serve your
FORD, MERCURY and LINCOLN
CAR

HEATH MOTOR CO.
318 W. FIFTH STREET

Authorized Ford Sale and Service

ROSELAND
FLORAL COMPANY

Flowers For Every Occasion

300 N. Tryon St. CHARLOTTE, N. C.
Phone 8191
Night 7970

DOMESTIC LAUNDRY, INC.
Home of
ZORIC CLEANING
Phone 3-7113

SUN CREST ORANGE and GRAPE
Sun Crest Bottling Co.
1207 W. Morehead
CHARLOTTE, N. C.

For Bus Transportation at Its Best—

Always

GO TRAILWAYS

ECONOMICAL — SAFE —
CONVENIENT SCHEDULES

QUEEN CITY TRAILWAYS
(Owned and Operated by Queen City Coach Co.)

417 West Fifth St. CHARLOTTE, N. C.

Lucielle's of Charlotte

FOR EVERYTHING NEW UNDER THE FASHION SUN. . . FOR DRESSES AND FORMALS AND COATS AND THINGS. . . LOOK TO LUCIELLE'S WHO LOOKS TO YOUR FASHION LAURELS.

Compliments of

The Wm. R. Barringer HOTEL

★

THE GOLD ROOM

For Banquets and

THE BAMBOO

After the Theatre and the Dance

FINE GIFTS

Nelson Page, Inc.

Jewelers and Silversmiths

235 North Tryon St.

CHARLOTTE, N. C.

GEO. S. AVRETT, *President*

L. H. LEDBETTER *Secy.-Treas.*

AVRETT & LEDBETTER
ROOFING & HEATING COMPANY

OFFICE AND FACTORY

419 East Seventh Street

CHARLOTTE, N. C.

Your Guarantee of Goodness

PEANUT
BUTTER
SANDWICHES

CANDIES

S&P. FOOD PRODUCTS
PEANUT PRODUCTS
CANDIES AND POTATO CHIPS
SWINSON FOOD PRODUCTS
CHARLOTTE N.C.

POTATOES
CHIPS

SALTED
PEANUTS

SWINSON
FOOD
PRODUCTS

Compliments of

SCOTT DRUG CO.

112 South College Street

CHARLOTTE, N. C.

TUCKER-KIRBY CO.

BUILDING MATERIALS
COAL

Phone 3-2116 -:- 520 West Palmer St.

The home of T-K service since 1920

Compliments of

CHARLOTTE LAUNDRY, INC.

CHARLOTTE, N. C.

ESTABLISHED 1890

Compliments of

THOMAS & HOWARD CO.

411 S. College St.
Phone 3-0112

★

CHARLOTTE, N. C.

CAROLINA BUSINESS SCHOOL
INCORPORATED

"The School That's Different"

F. D. TILLOTSON, *President and Manager*
Phone 3-7738 Liberty Life Bldg.
Charlotte, N. C.

Accredited by National Association of Accredited Commercial Schools

Compliments of

BIGGERS BROTHERS
INCORPORATED

WHOLESALE FRUITS, PRODUCE

CHARLOTTE, N. C.

FEDERAL SAVINGS AND LOAN INSURANCE CORPORATION
SAFETY OF YOUR INVESTMENT
INSURED
UP TO $5000

FIRST
FEDERAL
SAVINGS & LOAN ASS'N
CHARLOTTE, N. C.

McALISTER CARSON HAL DEARMON

"It will pay you to pay us to pay your losses"

McALISTER CARSON
INSURANCE AGENCY

Independence Bldg. Phone 8141

BOBBY CARSON

VICTOR SHAW COMPANY

Cor. College and Sixth Sts.

CHARLOTTE, N. C.

Phone 7111

Finest and Most Modern Retreading and Recapping Facilities in the South

Home of "Top Flight Treads"

Compliments of

LOUIS M. HOLMES

PARK PLACE PHARMACY

703 Providence Road

★

QUICK SERVICE

SOUTHERN FRUIT CO., Inc.

Jobbers of All Kinds of Fruits and Vegetables

419-427 West Second Street

PHONE 3-6181

Enjoy

FOREMOST MILK AND ICE CREAM

PASTEURIZED

"It's Healthful"

Education Absolutely Necessary For Progress

DOGGET LUMBER CO.

For Thirty Years
A Dependable Place to Trade

PHONE 8179

Compliments of

CAROLINA
IMPERIAL
BROADWAY
STATE
DILWORTH
THEATRES

B. H. HEFNER

PLUMBING—HEATING—PUMPS
REPAIR SERVICE

315 West Fifth Street

CHARLOTTE, N. C.

PHONE 2-4752

Compliments of

THE KAY JEWELRY CO.

111 S. Tryon Street

Charlotte's Most Beautiful Jewelry Store

"Always on the Square"

THOMAS GRIFFITH, *President* THOMAS C. HAYES, *Vice-President* THOMAS G. GRIFFITH, *Treasurer*

Insurance Headquarters

THOMAS GRIFFITH & CO.

ESTABLISHED 1875

508-515 Commercial Bldg.—Charlotte, N. C.

TELEPHONES 2-4195 and 2-4196

Insure with "Insurance Headquarters"—Anything Anywhere Except Your Life

OFFICE FURNITURE, SUPPLIES
PRINTING, ENGRAVING
RUBBER STAMPS
NOTARY SEALS

PHONE 6185

KALE-LAWING COMPANY

"Everything for the Office"

227-229 So. Tryon St. CHARLOTTE, N. C.

MEMBERS { *New York Cotton Exchange*
Memphis Cotton Exchange

McIVER & PELL

Cotton Merchants

131½ West Fourth Street

CHARLOTTE, N. C.

GILMER-MOORE CO.

121 S. Tryon St.

★

The Home of Fine Shoes

SPORTS TIME
SCHOOL TIME

WAR TIME
ALL THE TIME

You'll Find the Newest Styles in

Varsity-Town CLOTHES

Young Men's Dept.—3rd Floor

TATE-BROWN CO.

Compliments of

AGNEW & BROWN

"Experienced Property Manager"

113 Latta Arcade Phone 7735

There's Beauty in Clean Clothes

★

MODEL LAUNDRY COMPANY, INC.

★

Model-Tone Dry Cleaning

Telephone 3-9011

★

Compliments of

CHARLOTTE LAWYERS

★

Courtesy of

O. A. BASS

Representative of the

HERFF-JONES COMPANY

●

Manufacturers of

CLASS RINGS AND DIPLOMAS
FOR CENTRAL HIGH SCHOOL

MYERS PARK PHARMACY

1400 W. Morehead Phone 7187

Specializing in

PRESCRIPTIONS, DRUGS AND SICK ROOM SUPPLIES

Prescriptions, drugs, and sick room supplies delivered only

Congratulations

SPENCERIAN SCHOOL

Exclusively for young women

SECRETARIAL

REVIEW SECRETARIAL

STENOGRAPHY

FOUNDED IN 1929

KING AND SELMER

BAND INSTRUMENTS

EVERY KIND OF MUSIC

BRODT MUSIC COMPANY

108 W. 5th Street Phone 3-3603

CHARLOTTE, N. C.

Compliments of

SHIP AHOY

Charlotte's Leading Restaurant

Bowl For Fun and Health

"The Perfect Exercise"

CHARLOTTE BOWLING CENTER

112 W. 1st Street

24 REGULATION ALLEYS

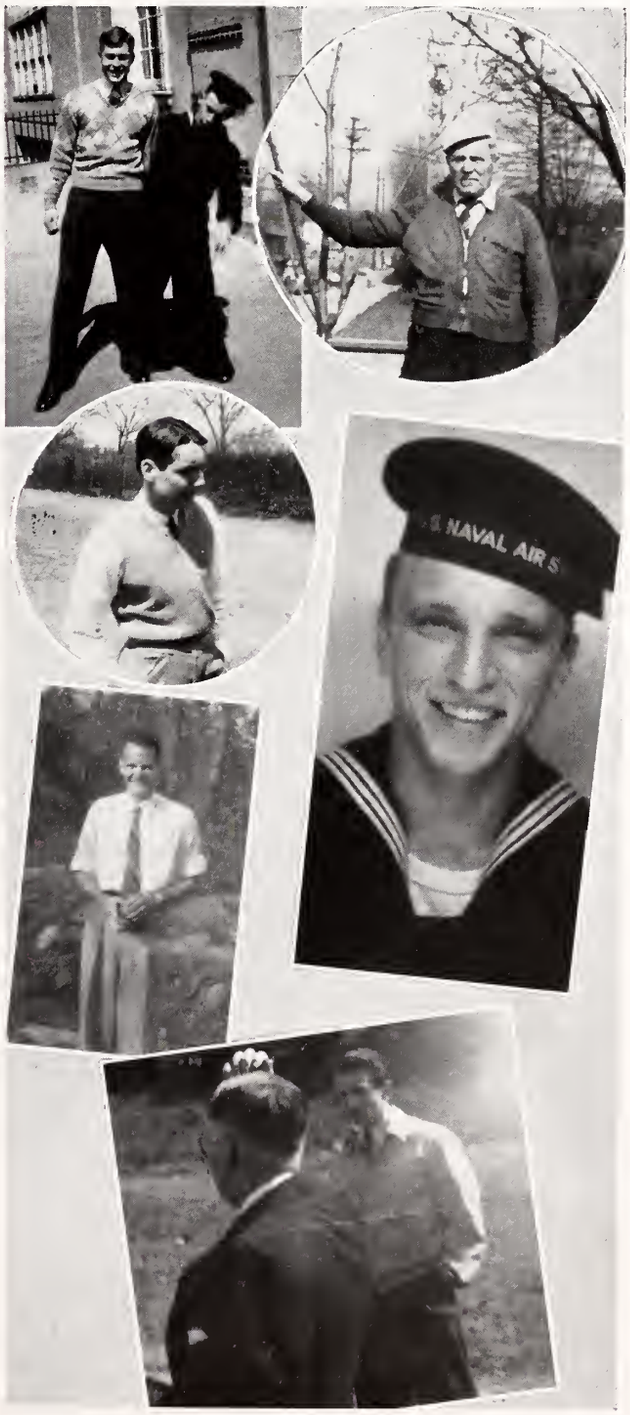

For VICTORY

V

Compliments of the

CHARLOTTE DOCTORS

INDIVIDUAL PHOTOGRAPHS

for SNIPS AND CUTS

made by

DUNBAR STUDIOS

CHARLOTTE, N. C.

★

The studio type negatives are well preserved in our files, from which Beautifully Processed Photographs may be had.

Proofs Mailed Upon Request

★

DUNBAR STUDIOS

Portraits *College Annuals*

CHARLOTTE, N. C.

It's been a
real pleasure!

The personnel
and representatives
of the

Charlotte Engraving Co.

OBSERVER
PRINTING
HOUSE
CHARLOTTE
N.C.

CHARLOTTE MECKLENBURG PUBLIC LIBRARY
3 3114 03943 9633